

# Caboose

# Kibitzer



VOLUME 68, ISSUE 1  
1<sup>st</sup> QUARTER 2018  
JANUARY • FEBRUARY • MARCH

The Official Newsletter of the Mid-Continent Region of the **NMRA**



Official quarterly publication of the  
Mid-Continent Region (MCoR)  
of the National Model Railroad Association (NMRA)  
[www.MCoR-NMRA.org](http://www.MCoR-NMRA.org)

**Editor**  
*Dr. Alan A. Aagaard*  
P.O. Box #8339  
Munger Station  
Wichita, KS 67208-8339  
(316) 619-0867  
[alan.a.aagaard@gmail.com](mailto:alan.a.aagaard@gmail.com)

**Associate Editor**  
*Christine Heinsohn*  
2346 "C" Road  
Elmdale, KS 66850-9774  
(H) (620) 273-7037  
(C) (316) 259-5274  
[Kb4wyr@fhrd.net](mailto:Kb4wyr@fhrd.net)

**Associate Editor**  
*Gene Bowers*  
4247 North St. James Place  
Bel Aire, KS 67220-1404  
(H) (316)  
(C) (316) 644-3450  
[Gene9366@iCloud.com](mailto:Gene9366@iCloud.com)

**Advertising Manager**  
*Louis O. Seibel*  
1069 North Logan Street  
Olathe, KS 66061-6321  
(H) (913) 393-3495  
(C) (913) 927-6850  
[L-Seibel@comcast.net](mailto:L-Seibel@comcast.net)

**Submissions**  
The Caboose Kibitzer welcomes articles, photographs, and other model railroad or railroad-related contributions. Contact the editor for additional information.

**Advertising**  
All advertising inquiries should be directed to the Advertising Manager.  
MCoR reserves the right to refuse or drop advertising for any reason.  
Advertising in the Caboose Kibitzer in no way constitutes an endorsement by Mid-Continent Region or the NMRA.

**Deadlines**  
All materials submitted for publication must arrive no later than the dates listed below to be considered for inclusion in that issue:

- First Quarter = December 15
- Second Quarter = March 15
- Third Quarter = June 15
- Fourth Quarter = September 15

**Colophon**  
Designed and composed using  
Adobe CS6™ Suite: Illustrator, Photoshop, and InDesign on a  
Macintosh MacBook Pro™  
The main font families used were  
**COPPERPLATE GOTHIC,**  
Goudy Old Style,  
Stone Sans Semi, & Symbol

**Membership**  
Any NMRA Member that resides within the Mid-Continent Region is a member.  
© 2018 Mid-Continent Region  
Printed in the U.S.A.

# Caboose Kibitzer

VOLUME 68, ISSUE 1  
1<sup>ST</sup> QUARTER 2018  
JANUARY • FEBRUARY • MARCH



## Table of Contents

### Departments

- The Head End by the MCoR President ••••• 3
- Notes from the Editor's Desk ••••• 4
- MCoR Divisional News ••••• 5

### Features

- "Learning to be a Brakeman, the Hard Way"  
by Leon Sapp ••••• 5
- "Lehigh Valley Coal #126 ••••• 32
- 20<sup>th</sup> Annual Wichita Area Garden Railway  
Tour (plus extra features of that day) ••••• 34
- 41<sup>st</sup> Annual • 2017 Oklahoma City Train Show 68
- The making of THIS cover ••••• 75
- Calendar of Events ••••• 79
- Long Range Planning ••••• 81

### MidContinent Region of the NMRA

- Regional Officers Call Board ••••• 84
- Regional Appointed Staff ••••• 84
- Regional Board of Directors Call Board ••• 85
- Switch List ••••• 86
- Regional Club Roster ••••• 88
- Caboose Kibitzer Advertising Rates ••••• 91
- Regional Dealer Listing ••••• 92
- Regional Pike Registry ••••• 95

Coming Soon ••••• 100

### Front Cover

- Created by Editor, Dr. Alan A. Aagaard  
North yard on the "Wye"  
Wichita, KS

### Back Cover (page 101)

- Created by Editor, Dr. Alan A. Aagaard  
Colorado Railroad Museum  
Golden, CO

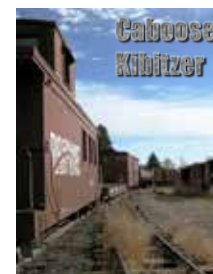



# HEAD END

## NOTES FROM PRESIDENT HANK KRAICHELY

### 1<sup>ST</sup> QUARTER 2018

**T**he weather outside is frightful”. Yes it is, here in St. Louis, we are in the midst of a snow storm with 6-10+ forecasted. While my neighbors are rushing to the grocery to purchase milk and a loaf of bread I am sitting here in front of the fireplace. I am sitting on the coach planning the ways I will use the cement bag kits that the mailman just delivered.

Should I stack them, put them on pallets, lean some against a wall or inside an open box car? What color should I paint them? Should I leave them one color or add a stripe, a dot or maybe a tiny decal?

I think the above thought process is what makes our

hobby great. Let your imagination run, taking some plastic bits plus an empty dock and create a bit of realism.

I challenge our members to take some odds and ends and enhance or create a scene (any size will work). Take a few photos, attach a paragraph or two explaining the why and how of this project and email it to our Editor. Let's share our ideas and techniques with the 950+ members in our Region.

Finally, begin planning to join us in Wichita for the Mid-Continent Region's convention June 20 - 23, 2019. For just \$125.00, a member can attend clinics, tour layouts, take the excursion, the Train Show and the BANQUET. A great deal!



Hank Kraichely  
President

Mid-Continent Region of NMRA

**For additional information and a "Registration Form" please refer to pages 12 and 13 by clicking on this text.**

[click here to go to the Convention site](#)



[Return to Table of Contents](#)

# NOTES FROM THE EDITOR'S DESK

Several of you have expressed your confusion about these older/replacement issues of the Caboose Kibitzer. As I attempted to explain in the previous issue, I have a personal commitment to the readers to fill in the missing ones while at the same time keep you all up to date.

In fact, I have all four quarters of 2018, begun and have space planned out for timely events/information, and activities plus ALL of your articles and photographs. (YES, ALL of your submissions.)

*Most especially those requested by Hank  
on the previous page.*

**So, bring 'em on.**



ALAN A. AAGAARD  
*Editor*  
of both the  
"Caboose Kibitzer" and  
"Trails, Rails, & Tails"  
of the  
Chisholm Trail Division  
of NMRA



## CHALLENGE

Winners must have two things:

definite goals, and a  
burning desire to achieve them



# MidContinent Region of NMRA



## Division News numerical



### Division 1 -- Indian Nations (Tulsa, OK)

#### Superintendent

Dave Salamon  
17924 East 92<sup>nd</sup> Street North  
Owasso, OK 74055-8068  
(H) (918) 272-5512  
eMail: drs\_rr@yahoo.com

#### Assistant Superintendent

Charles Tapper  
3108 South Hemlock Street  
Broken Arrow, OK 74012-  
eMail: chastap@cox.net

#### Paymaster

Hal G. Blakeslee  
3218 East Harris Road  
Muskogee, OK 74402-2160  
(H) (918) 687-8177  
eMail: ha4ltoo@gmail.com

#### Newsletter Editor

Becky Salamon (Dave)  
17924 East 92<sup>nd</sup> Street North  
Owasso, OK 74055-8068  
(H) (918) 272-5512  
eMail: drs\_rr@yahoo.com

#### Achievement Chairman

John R. Anderson, Jr.  
4002 West Delmar  
Broken Arrow, OK 74012-7486  
(H) 918-250-7872  
eMail: nickeldrr@yahoo.com

#### Director

James T. Senese  
18415 South Old Hwy 88  
Claremore, OK 74017-1097  
(H) (918) 341-8877  
eMail: dir-2901@mcornmra.org

#### Meetings

Unless otherwise specified, all Indian Nations NMRA meets are held at the new Hardesty Library, 8316 East 93<sup>rd</sup> Street, just east of Memorial Road in Tulsa, OK. The library opens at 9am and the meetings start at 9:30am. The next meeting location and program please contact either the Director or the Superintendent.

#### Web Page:

<http://www.tulsanmra.org/>

#### Publication

#### YouTube™ Channel

#### FaceBook™ Page

---



### Division Events/News

Return to  
Table of Contents

Caboose Kibitzer  
1<sup>st</sup> Quarter 2018

5

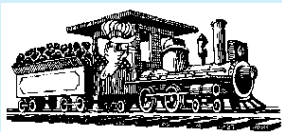

## Division 2 -- Turkey Creek

(Greater Kansas City Area)

### Superintendent

John T. Fales  
14075 West 143<sup>rd</sup> Street  
Olathe, KS 66062  
(H) (913) 579-9541  
eMail: dir-2902@mcornmra.org

### Membership Chair

Louis O. Seibel  
1069 North Logan Street  
Olathe, KS 66061-6321  
(H) (913) 393-3495  
(C) (913) 927-6850  
eMail: lseibel@comcast.net

### Past Superintendent

Larry Alfred, MMR  
14633 South Chalet Drive  
Olathe, KS 66062-2527  
(H) (913) 782-6584  
eMail: CaptLalfred@gmail.com

### Paymaster

Bill Humenczuk  
8624 West 116<sup>th</sup> Street  
Overland Park, KS 66210-2828  
(H) (913) 338-4478  
eMail: bhumenczuk@kc.rr.com

### Achievement Chairman

Joe B. Robertson, MMR (Betty)  
912 Ridge Drive  
Belton, MO 64012-3129  
(H) (816) 331-2773  
eMail: piperval@aol.com

### Meetings

Check the Division Timetable for current information.

### Clerk

Steve McKee  
19405 West 98<sup>th</sup> Terrace  
Lenexa, KS 66220-9751  
(H) (913) 780-9009  
eMail: smckee@everestkc.net

### Webmaster

Richard P. Kennedy  
5194-A Cherokee Lane  
McLouth, KS 66054-4167  
(H) ((913) 796-9830  
eMail: richiekennedy56@gmail.com

### Web Page:

<http://www.tc-nmra.org/index.html>

### Lightning Slinger Newsletter Editor

Ted Tschirhart  
4954 Marsh Avenue  
Kansas City, MO 64129-2111  
(H) (816) 861-3449  
eMail: tedtschi@kc.rr.com

### Director

John T. Fales  
14075 West 143<sup>rd</sup> Street  
Olathe, KS 66062  
(H) (913) 579-9541  
eMail: dir-2902@mcornmra.org

### Publication

### YouTube™ Channel

### FaceBook™ Page



## Division Events/News

### Event Schedule:

• **February 9-10:** Lawrence Model Railroad Club 18th Annual Train Show and Swap Meet, Crown Automotive, 3400 Iowa Street, Lawrence. Saturday 9-4, Sunday 9-3. Adults \$6.00, children 12 and under free with adult, bring a canned food donation and receive \$1 discount per person. Barb Wire BBQ food truck on site Saturday and Sunday. More info: [www.lawrencemodelrailroadclub.org](http://www.lawrencemodelrailroadclub.org)

• **March 23** The sounds of steam and diesel locomotives will fill the air along with hundreds of excited children when the Ozarks Model Railroad Association hosts its 41st Annual Spring Train Show time 9am to 3pm, Springfield Expo Center, 635 St. Louis Street, Springfield, MO. Nearly 200 tables will display railroad equipment of all scales as well as memorabilia. Ten, or more O, HO and N scale model railroads will be operating including the OMRA's switching layout for kids of all ages. Kids can receive an Official Switchman certificate upon completion of their assignment. In addition, there will be displays by the Railroad Historical Museum, Greene County Museum. They can also earn an Official Whistle Blowers certificate by blowing the whistle on one of the operating layouts or become Official Locomotive Engineers by operating the Simulator program. Michael Landis, former TV journalist and author of the book "Show-Me Katy" and "The Main Track" will share vintage videos about the Missouri-Kansas-Texas Railroad (Katy). Connie and Willie Misemer, Mt. Vernon, MO will be operating the Kiddy Train provid-



**Union Station Kansas City Inc.** Like This Page · January 7 ·

**Model Railroad Experience: A special announcement!**

For the first time since it was created in 2011, Union Station's Model Railroad Experience is being refreshed, reimagined and expanded. Beginning January 14th, the Model Railroad Experience – located at the North end of Grand Plaza – will close until mid-April for a major makeover of the 6000 sq. ft. guest-favorite destination.

"The reimagined ... [See More](#)

👍❤️👏 245      55 Comments · 90 Shares

👍 Like    💬 Comment    ➦ Share





## Division 3 --- Kate Shelley

### Superintendent

Joe Gliem  
401 West Russel Street  
Jefferson, Iowa 50129-  
eMail: JoeGliem@gMail.com

### Paymaster

Peter Korsching  
824 9<sup>th</sup> Street  
Nevada, IA 50201-2110  
(H) (515) 382-5382  
eMail: pPorsch@iaState.edu

### Clerk

Unassigned

### Achievement Chairman

Al Warren, MMR  
3121 Maplewood Road  
Ames, IA 50014-4572  
(H) (515) 292-7548  
eMail: catmandu@netins.net

### Director

Richard W. Liebich (Mary)  
Post Office Box #285  
121 Main Street  
Rippey, IA 50235-0285  
(H) (515) 436-7765  
eMail: dir-2903@MCoR-nmra.org

### Meetings

The 4<sup>th</sup> Thursday of every month except for the 3<sup>rd</sup> Thursday of November and no meeting in December. Business meeting starts at 6pm and at 7pm we have a get together, anything railroad goes. The Library is at 515 Douglas Avenue.

### Web Page:

### Publication

### YouTube™ Channel

### FaceBook™ Page

---



## Division Events/News



## Division 4 -- Eastern Iowa

### Superintendent

Cornell "Mike" Barkhurst  
305 Main Street  
Calamus, IA 52729  
(H) (563) 529-5267  
eMail: cmBarkhurst@GMail.com

### Achievement Chairman

Allen G. Merta, MMR  
5919 Purple Drive NE  
Cedar Rapids, IA 52402-1317  
(H) (319) 393-2990  
eMail: ar.merta@mchsi.com

### Meetings

Check out the division website or facebook page for information.

### Web Page:

<https://sites.google.com/site/eastern-iowadivision/home/home>

### Paymaster

Murray Bouschlicher  
5 Quincent Court  
Iowa City, IA 52245-5712  
(H) (319) 321-1181  
eMail: mrBousch@mediacombb.net

### Webmaster

Genny Yarne  
2605 Brockman Avenue  
Marion, IA 52302-1909  
(H) (319) 377-4212  
eMail: genny2605@GMail.com

### Publication

### YouTube™ Channel

### Clerk

Todd Summers  
524 Forest Drive SE  
Cedar Rapids, IA 52403-4235  
(H) (814) 730-3873  
eMail: sumonetss@GMail.com

### Director

Tony J. Bowen, MMR  
588 6<sup>th</sup> Avenue  
Coggon, IA 52218-9618  
(H) (319) 435-2028  
eMail: dir-2904@MCoR-nmra.org

### FaceBook™ Page

---



## Division Events/News



## Division 5 -- Western Heritage

### Superintendent

Robert Albano  
2604 Alexandra Road  
Papillion, NE 68133-  
(H) (402) 933-1308  
eMail: OmahaTerminalRR@GMail.com

### Assistant Superintendent

Ron Brozanic  
2217 North 155<sup>th</sup> Street  
Omaha, NE 68116-  
(H) (402) 639-4504  
eMail: rBrozanic@GMail.com

### Paymaster

Mike Klapp  
15052 Boyd Street  
Omaha, NE 68116-  
(H) (402) 963-9716  
eMail: mKlapp06@GMail.com

### Clerk

William Grieson  
7213 Audrey Street  
Omaha, NE 68138-  
(H) (402) 895-3270  
eMail: wGierson@cox.net

### Achievement Chairman

Ryan D. Moats, MMR (Kathleen)  
15621 Drexel Circle  
Omaha, NE 68135-2358  
(H) (402) 894-9423  
eMail: BlackHawk@canonicalblue.org

### Webmaster

Vacant

### Director

Bruce Hochberger  
402 Foster Drive  
Bellevue, NE 68005-3343  
(H) (402) 292-7147  
eMail: dir-2905@NCoR-nmra.org

### Meetings

9am on the first Saturday of each month (except June and December) at the Sump Library at 2<sup>nd</sup> and Washington Streets in Papillion (across from Runza). Visit the division web page for more information.

### Web Page:

<http://whd.mcor-nmra.org/>

### Publication

### YouTube™ Channel

### FaceBook™ Page

---



## Division Events/News





## Division 6 -- Kansas Central

### Superintendent

David Heinsohn  
2346 C Road  
Elmdale, KS 66850-  
(H) (316) 259-5291  
eMail: kdOr@fhrd.net

### Paymaster

Larry G. Tiffany  
2140 NW 53<sup>rd</sup> Terrace  
Topeka, KS 66618-1241  
(H) (785) 246-1236

### Clerk

Tom Katafiasz  
2105 Northwood Lane  
Salina, KS 67401-3674  
(H) (785) 827-8167

### Newsletter Editor

Ray Brady  
740 North Brookville Road  
Brookville, KS 67425-  
(C) (785) 323-7233

### Achievement Chairman

Unassigned

### Director

Ray Brady  
740 North Brookville Road  
Brookville, KS 67425-  
(C) (785) 323-7233  
eMail: dir-2906@MCoR-nmra.org

### Meetings

1pm on the first Saturday of even numbered months. For the next meeting location and program please contact either the Director or the Superintendent.

### Publications

December 2018 Brass Pounder

### Web Page:

### YouTube™ Channel

### FaceBook™ Page

---



## Division Events/News



# Division 7 -- Chisholm Trail

## Superintendent

Rob Neises  
1416 North Park Place  
Wichita, KS 67203-  
(C) (316) 390-1901  
eMail: Robby\_NMRA@yahoo.com

## Director

Philip Aylward (Linda)  
603 Chestnut Street  
Halstead, KS 67056-2302  
(C) (316) 259-5190  
eMail: aylward1@cox.net

## Meetings

7pm on the first Tuesday of each month at the Olivet Baptist Church, 3440 West 13<sup>th</sup> Street North, Wichita, KS 67203-4560 (13<sup>th</sup> Street North & High Street). Begin gathering @ 6:45pm and the meeting begins at 7pm.

## Assistant Superintendent

Jim Marlett  
1728 West Nottingham Court  
Wichita, KS 67204-  
(C) (316) 558-1936  
eMail: jmarlett@cox.net

## Webmaster

Rob Neises  
1416 North Park Place  
Wichita, KS 67203-  
(C) (316) 390-1901  
eMail: Robby\_NMRA@yahoo.com

## Web Page:

## Publication

*Trails, Rails, & Tales*

## YouTube™ Channel

## Treasurer

Philip Aylward (Linda)  
603 Chestnut Street  
Halstead, KS 67056-2302  
(C) (316) 259-5190  
eMail: aylward1@cox.net

## Newsletter Editor

Dr. Alan A. Aagaard  
Post Office Box #8339  
Munger Station  
Wichita, KS 67208-8339  
(C) (316) 619-0867  
eMail: alan.a.aagaard@gmail.com

## FaceBook™ Page

## Division Events/News

## Secretary

Randy Stucky  
16513 SW 60<sup>th</sup> Street  
Halstead, KS 67056-9270  
(H) (316) 835-2420



click here to  
go to the  
Convention site

Return to  
Table of Contents



# 2019 NMRA Mid-Continent Region Convention

## Wichita, KS

### June 20 – 23, 2019

## Registration Form

PLEASE TYPE OR PRINT

[www.WichitaMCoR2019Convention.org](http://www.WichitaMCoR2019Convention.org)

NMRA #:

Registrant Full Name:		__ Dr. __ Mr. __ Mrs. __ Ms. __ MMR	
Complete Name As It Should Appear on Badge:		PayPal Name: (If paying with PayPal)	
Name of Companion		__ Dr. __ Mr. __ Mrs. __ Ms. __ MMR	
Companion Name As It Should Appear on Badge:		Main Registrants Area Code & Telephone #:	
Street Address:		City, State, Zip Code:	
Registrant's email:		Companion email:	
Names & Ages (As Of June 2019) of Youth Family Member(s):			
<b>Note:</b> Registration Fee Includes Convention Entry, Clinics, Banquet, Train Show Admittance.			
<b>Banquet Choice:</b> (Choose <u>One</u> per person)    __ Chicken    __ Salmon    __ Vegetarian			

### Convention Fees

*Sub-Total*

*Sub-Total*

Basic Registration    ____ x \$125.00	\$	Convention T-Shirt    ____ x \$20.00	\$
Companion*    ____ x \$80.00	\$	Convention Polo Shirt    ____ x \$30.00	\$
Youth * (age 5-11)    ____ x \$50.00	\$	Convention Souvenir Cup    ____ x \$5.00	\$
Banquet Only    ____ x \$45.00	\$	Decals (Scale ____)	____ x \$5.00 \$
++ Excursion    (TBA)	\$	Convention Cinch Bag    ____ x \$5.00	\$
Convention Hat    ____ x \$12.00	\$	+ Convention Lanyard    ____ x \$5.00	\$
Sun Visor Hat    ____ x \$12.00	\$	+ Convention Lapel Pin    ____ x \$5.00	\$
Rally Towel    ____ x \$5.00	\$	+ Convention Patch    ____ x \$5.00	\$
* Must Accompany a Basic Registration		<b>Total Submitted To:</b>  <b>MCoR 2019    \$ _____</b>	
+ Included With Basic Rate Registration			
++ Excursion Info Coming Soon			

*Note: Items ordered can be picked up at the Registration Desk at the Convention.*

### Payment of Fees

Check / Money Order payable to: **MCoR 2019**

Mail to: 2019 MCoR Convention  
4247 N. St. James Place  
BelAire, KS. 67226

or

Pay Online with Major Credit Card through PayPal

*Special Considerations:*



Greetings fellow MCoR members,

The **NMRA Mid-Continent Region Convention** is drawing near in Wichita, Kansas. The planning committee has been working hard to assemble everything that is needed for a successful convention. Planning with convention hotel management, seeking clinic presenters and organizing operations volunteers are but a few of the many tasks undertaken by the convention planning committee. We look forward to welcoming all of you to the convention.

Our convention hotel is the Double Tree by Hilton, located at 2098 Airport Road, Wichita, KS 67209. Please call the hotel directly for reservations at 1 (316) 945-5272. *To receive the convention rate mention that you are affiliated with the Mid-Continent Region Convention.* Consult the convention website for directions to the hotel.

On **Thursday, June 20<sup>th</sup>** the Registration Site will be open from 2:00pm to 8:00pm. Evening clinics will be offered at 6:00 p.m. and 7:15 p.m.

On **Friday, June 21<sup>st</sup>** the Registration Site will be open from 8:00am to 6:00pm. Morning clinics are offered at 9:00am and 10:15am. Lunch is from 11:15am to 1:00pm. Afternoon clinics are offered at 1:00pm, 2:15pm, and 3:30pm. Dinner is from 4:30pm to 7:00pm. Evening clinics will be offered at 7:00pm and at 8:15pm. The Augusta Train Club will conduct an Operating Session at their site in Augusta, KS. Go to the convention website for complete information.

On **Saturday, June 22<sup>nd</sup>** the Registration Site will be open from 10:00am to 2:00pm. Morning clinics will be offered at 9:00am and 10:15am. The convention banquet festivities will begin at 6:00pm. Check the convention website for the banquet timetable.

On **Sunday, June 23<sup>rd</sup>** Plan to attend local layouts on your way home. Consult the convention website for the tour schedule, map and timetable.

The **train show** will open on Saturday, June 22<sup>nd</sup> at 8:00am for convention attendees only. Entrance into the show will be by your convention badge. The train show will open to the public at 9:00am. The show will be open Sunday, June 23<sup>rd</sup> as well. Vendors are invited to visit the convention website for table information.

Go to the convention website to register. Select REGISTRATION & MAIL-IN. **Print the form**, enter the required information and desired purchases. Payment of registration fees may be by check or through PayPal.

[www.WichitaMCoR2019Convention.org](http://www.WichitaMCoR2019Convention.org)

Send the completed registration form and payment to:

2019 MCoR Convention  
4247 North St. James Place  
Bel Aire, KS 67226-1404

**Registration Policy:** Once your registration form has been received and processed, you will be sent a response form, by eMail, confirming that we have received your registration form and fee payment. All registration forms received by May 31, 2019, will be processed as pre-registrations. Any registration forms received on or after June 1, 2019, will be considered walk-in registrations and will be processed when the attendee arrives at the registration site. The \$125.00 basic registration fee covers convention registration, clinic admissions, banquet admission, and train show admission. Extra fare excursions will be posted on the convention website.

**Change Policy:** For a cancellation of or change to a registration made prior to May 15, 2019, a refund of up to the full amount paid will be made available. For a cancellation of or change to a registration made between May 16, 2019 and June 1, 2019, a refund of up to one-half of the amount paid will be made available. For a cancellation of or change to a registration made after June 2, 2019, no refund will be made available. A check will be cut for any refunds due and will be sent to the attendee by mail no later than July 12, 2019.

Welcome to Wichita, we look forward to seeing you in June,  
Your MCoR Convention Planning Committee

Return to  
Table of Contents

**Caboose Kibitzer**  
1<sup>st</sup> Quarter 2018

14

# Division 8 -- Maple Leaf Area

## Achievement Chairman

Robert J. Wintle, Jr., MMR (Diana)  
2712 Morton Avenue  
Parsons, KS 67357-4443  
(H) (620) 421-6271  
eMail: Bob.WintleJr@att.net

## Director

*Unassigned*

## Meetings

## Web Page:

## Publication

## YouTube™ Channel

## FaceBook™ Page



## Division Events/News

# Division 9 -- Central Missouri Area

## Director

Joe Braddock  
1029 Bourn Avenue  
Columbia, MO 65203-  
(C) (573) 353-9237  
eMail: dir-2909@MCoR-nmra.org

## Meetings

## Web Page:

## Publication

## YouTube™ Channel

## FaceBook™ Page



## Division Events/News



# Division 10 -- Gateway

## Superintendent

Willie Richter  
8933 North State Route 94  
West Alton, MO 63386-  
(W) (636) 757-6894  
(C) (636) 233-1483  
eMail: willie@RichterFarms.com

## Assistant Superintendent

Dan Knipp  
420 South Douglas Avenue  
Belleville, IL 62220-  
(H) (618) 227-0537  
(C) (618) 363-5860  
eMail: dgknipp@att.net

## Paymaster

Richard (Rich) M. Velten (Marilyn)  
566 Golfwood Drive  
Ballwin, MO 63021-6346  
(H) (636) 391-0643  
(C) (314) 517-0935  
eMail: Rich.Velten@gMail.com

## Clerk

Gregor Moe  
35 Greentrail Drive  
Chatham, IL 62629-  
(H) (217) 483-8478  
eMail: gMoe@comcast.com

## Newsletter Editor

John P. Carty  
715 West Cleveland Avenue  
Belleville, IL 62220-2464  
(H) (618) 277-9267  
eMail: JohnPcarty@hotmail.com

## Achievement Chairman

John P. Carty  
715 West Cleveland Avenue  
Belleville, IL 62220-2464  
(H) (618) 277-9267  
eMail: JohnPcarty@hotmail.com

## Webmaster

Richard W. Schumacher  
3044 Woodbridge Estates Drive  
Saint Louis, MO 63129-6230  
(H) (314) 846-2224  
eMail: rSchumacher@sticc.edu

## Publicity Chairman

Unassigned

## Outside Activities Chairman

Ronald W. Gawedzinski  
2304 Glenrich Drive  
Saint Louis, MO 63129-4322  
(H) (314) 846-5559  
eMail: rwGawed@yahoo.com

## Legal

Robert J. Amsler, Jr.  
514 Dover Place  
St. Louis, MO 63111-2338  
(H) (314) 606-6118  
eMail: rAmsler@worldnet.att.net

## Director

David Lowell (Madonna)  
1077 Trelane Avenue  
Crestwood, MO 63126-  
(H) (314) 963-1124  
(C) (314) 517-0935  
eMail: dir-2910@MCoR-nmra.org

## Meetings

7pm on the third Monday of each month. Odd numbered months: Trinity Lutheran Church, 14088 Clayton Road at Woods Mill Road (Hwy 141), Ballwin, MO; Even numbered months: VFW Hall, O'Fallon, IL.

## Web Page:

<http://www.GatewayNMRA.org/>

## Publication

## YouTube™ Channel

## FaceBook™ Page

---



## Division Events/News

## Division 11 -- Ozark Mountain Area

Director

Unassigned

Meetings

Web Page:



Division Events/News

Publication

YouTube™ Channel

## Division 12 -- Northern Arkansas Area

Director

Unassigned

Meetings

Web Page:



Division Events/News

Publication

YouTube™ Channel

## Division 13 -- Little Rock Area

Director

William G. Hobbs  
11 Shore Point Road  
North Little Rock, AR 72116-9031  
(H) (501) 758-9532  
eMail: dir-2913@MCoR-nmra.org

Meetings

Web Page:



Division Events/News

Publication

YouTube™ Channel



# Division 14 -- Cowboy Line

## Superintendent

Dennis M. Brandt, MMR  
1004 South 3<sup>rd</sup> Street  
Norfolk, NE 68701-6302  
(C) (402) 992-2415  
eMail: DennisBrandt44@GMail.com

## Newsletter Editor

Dennis M. Brandt, MMR  
1004 South 3<sup>rd</sup> Street  
Norfolk, NE 68701-6302  
(C) (402) 992-2415  
eMail: DennisBrandt44@GMail.com

## Meetings

7pm on the 3<sup>rd</sup> Thursday each month  
at HyVee East upstairs meeting room.  
Corner of 1<sup>st</sup> Street and Norfolk Avenue.

## Assistant Superintendent

*Vacant*

## Membership Chair

*Vacant*

## Web Page:

## Paymaster

Don Knapp  
Post Office Box #1131  
Madison, NE 68748-1131  
(H) (402) 454-2654

## Achievement Chairman

*Vacant*

## Publication

## Clerk

John Koskovich  
828 East 37<sup>th</sup> Street  
South Sioux City, NE 68776-3434  
(H) (712) 898-6935  
eMail: JohnKoskovich@aol.com

## Director

Craig Drenkow  
1306 Parkview Drive  
Norfolk, NE 68701-  
(C) (402) 649-5498  
eMail: dir-2914@MCoR-nmra.org

## YouTube™ Channel

## FaceBook™ Page



## Division Events/News

# Division 15 -- Oklahoma Heartland

**Superintendent**

*Unassigned*

**Assistant Superintendent**

*Unassigned*

**Paymaster**

*Unassigned*

**Clerk**

*Unassigned*

**Achievement Chairman**

*Unassigned*

**Director**

Kurt E. Konrath  
4016 SE 45<sup>th</sup> Terrace  
Oklahoma City, OK 73135-  
(H) (405) 388-5281  
eMail: dir-2915@MCoR-nmra.org

**Meetings**

On even months in the Oklahoma City area. All who are interested in Model railroading are welcome. Contact the Superintendent or the Director for more information.

**Web Page:****Publication****YouTube™ Channel****FaceBook™ Page**

## Division Events/News

# Division 16 -- Northern Oklahoma Area

**Superintendent**

*Unassigned*

**Director**

*Unassigned*

**Meetings**

**Assistant Superintendent**

*Unassigned*

**Web Page:**

**Paymaster**

*Unassigned*

**Publication**

**Clerk**

*Unassigned*

**YouTube™ Channel**

**Achievement Chairman**

*Unassigned*

**FaceBook™ Page**

---



## Division Events/News

# Division 17 -- Western Kansas

**Superintendent**

*Unassigned*

**Assistant Superintendent**

*Unassigned*

**Paymaster**

*Unassigned*

**Clerk**

*Unassigned*

**Achievement Chairman**

*Unassigned*

**Director**

Robert A Simmons  
2710 Shamus Street  
Garden City, KS 67846-3251  
(C) (620) 521-3591  
eMail: dir-2917@MCoR-nmra.org

**Meetings**

Every Tuesday evening from 6:30pm to 9:00pm at 4091/2 North Main Street (second floor above "Stage" department store, rear entrance from parking lot - 6 layouts on display (1-O27, 2-HO, 3-N) Operating sessions available.

**Web Page:****Publication**

November 2018 Main Line

**YouTube™ Channel**

Western Kansas Division, NMRA

**FaceBook™ Page**

Western Kansas Division



## Division Events/News

# Division 18 -- Platte Valley

## Superintendent

Todd L. Petersen  
984 K Road  
Minden, NE 68959-6011  
(H) (308) 832-2200  
eMail: todd@gtmc.net

## Newsletter Editor

John O'Neill, MMR  
4112 West Faidley Avenue  
Grand Island, NE 68803-3327  
(H) (308) 384-5011  
eMail: jpOneill@computer-concepts.com

## Meetings

Meets quarterly in members' homes on a rotating basis or at sites of interest. New members are always welcome.

## Web Page:

## Assistant Superintendent

Lloyd Larson, MMR  
2404 West Charles Street  
Grand Island, NE 68803-5805  
(H) (308) 382-0144  
eMail: lloyd@hamilton.net

## Achievement Chairman

Mark Malmkar  
3807 Ave I  
Kearney, NE 68847-3265  
(W) (308) 238-5099  
eMail: plainsman@charter.net

## Publication

## YouTube™ Channel

## Paymaster

James Lester Lorhan, MMR  
607 South Shore Drive  
Hastings, NE 68901-2609  
(H) (402) 463-7616  
eMail: clorhan@charter.net

## Director

Todd L. Petersen  
984 K Road  
Minden, NE 68959-6011  
(H) (308) 832-2200  
eMail: dir-2918@MCoR-nmra.org

## FaceBook™ Page

---



## Division Events/News



# Division 19 -- Illowa Rails Area

## Director

Michael E. Worley (Joanne)  
320 East 13<sup>th</sup> Street  
Washington, IA 52353-2643  
(H) (319) 653-3782  
eMail: dir-2919@MCoR-nmra.org

## Meetings

Meets quarterly in members' homes on a rotating basis or at sites of interest. New members are always welcome.

## Web Page:

## Publication

## YouTube™ Channel

## FaceBook™ Page



## Division Events/News

# Division 20 -- Fallen Flags

## Director

John Rietveld  
960 204<sup>th</sup> Place  
Pella, IA 50219-7904  
(H) (641) 673-4659  
(C) (641) 204-2770  
eMail: dir-2921@MCoR-nmra.org

## Meetings

Meets quarterly in members' homes on a rotating basis or at sites of interest. New members are always welcome.

## Web Page:

## Publication

## YouTube™ Channel

## FaceBook™ Page



## Division Events/News



# Division 21 -- Nebraska West Central

## Superintendent

Richard Hester  
1407 East Fairacres Drive  
McCook, NE 69001-4208  
(H) (308) 345-5528  
eMail: RichardHester017@gMail.com

## Assistant Superintendent

Robert Whiting  
Post Office Box #134  
Wauneta, NE 69045-0134  
(H) (308) 394-5420  
eMail: robert@chase30000.com

## Paymaster

Jack Rickett  
4124 North Prairie Trace Road  
Sutherland, NE 69165-7209  
(H) (308) 386-4616

## Clerk

Daryl Brown  
1149 Road West 50  
Brule, NE 69127-2511  
(H) (308) 287-2296  
eMail: dbrown@atcjet.net

## Achievement Chairman

Gene R. Tacey  
Post Office Box #485  
Sutherland, NE 69165-0485  
(H) (308) 386-2489  
eMail: Taceys@gpcom.net

## Director

Gene R. Tacey  
Post Office Box #485  
Sutherland, NE 69165-0485  
(H) (308) 386-2489  
eMail: dir-2922@MCoR-nmra.org

## Meetings

**Web Page:**

**Publication**

**YouTube™ Channel**

**FaceBook™ Page**



## Division Events/News



## Division 22 -- Great Midwestern

### Superintendent

John H. Averill  
14910 92<sup>nd</sup> Lane  
Indianola, IA 50125-7261  
(H) (515) 961-3018  
eMail: rrDoc01@hughes.net

### Director

Whitney D. Johnson (Carla)  
1117 East 16<sup>th</sup> Street South  
Newton, IA 50208-5076  
(H) (641) 792-0712  
(W) (515) 268-8445  
eMail: dir-2923@MCoR-nmra.org

### Meetings

Web Page:

Publication

### Paymaster

Larry Lamb  
6410 North East 12<sup>th</sup> Avenue  
Pleasant Hill, IA 50327-8827  
(H) (515) 262-4619

YouTube™ Channel

FaceBook™ Page

### Clerk

*Unassigned*

### Achievement Chairman

*Unassigned*



## Division Events/News



# Division 23 -- Southern Arkansas Area

Director  
*Unassigned*

Meetings

Web Page:

Publication

YouTube™ Channel

FaceBook™ Page



## Division Events/News



[Return to  
Table of Contents](#)



# “Learning to be a Brakeman, the Hard way”

by  
**Leon Sapp**

**B**y the time I came to the Katy in 1966, I was something of a seasoned veteran, having service as both a fireman and brakeman on two different railroads. But my experience had begun five years earlier with a very rocky start.

In 1961, I was a freshman in college and working part time for a small dry goods store in Coffeyville, Kansas for the princely sum of \$20 a week. One afternoon a friend of mine came by the store and asked if I could leave work a little early and take him down to the local Missouri Pacific Railroad yard, where they were hiring a Fireman, a job which would pay as much in one day as I had been making in an entire week. To make a long story short, he didn't get the job, but I did. I became the newest employee on the railroad, with the dirtiest, most undesirable job they had, that of “**hostler's helper**” working the graveyard shift.

I quickly found out that a hostler was the engineer that moved engines around the dump, which was how the service tracks were collectively known. Somehow “dump” seemed appropriate, given the mud, grime, and numerous puddles of oil one had to wade through constantly. The helper was the “grunt” that was expected to keep up with him, fuel, sand, water, sweep and generally muck out locomotives, align switches, clean the crapper in the locker room, and just about any other thing the hostler was unable (or unwilling) to do. It was hot, dirty, and unless you happen to like the smell of sweat and diesel fuel, extremely unpleasant work. The job did not require a great deal of explanation or training, and I was, therefore, given little of either. As a fireman I was only a temporary necessity in the railroad's eyes since there was a national push to eliminate “feather bedders” on all, but the few remaining passenger trains. In fact,

National Arbitration Board Award 282 in 1963, did just that. When that finally did happen I had not been around long enough to develop a bad reputation with the trainmaster, and he sent word that I could stay on to cover the needs of the switchman and brakeman's extra board right there in Coffeyville.

Now remember my total training had revolved around putting sand in the top of the engines and fuel in the bottom. Not much had been said about anything else since apparently they had not wanted to confuse me with extraneous details. The day-to-day operations of the railroad were still a vague and mysterious thing to me.

I caught my first run in my new capacity, on one cold December night during the 1963 Christmas vacation. I stopped by the yard office on my way home from school, and when I walked into the crew clerk's office door and reported in, I was immediately “called” for the Dexter Local. I had just enough time to change my clothes and grab a snack before train time. I had no idea where to find Dexter on the map, or for that matter, what a “local” was.

I reported to the Roundhouse and found that I was to be a “Rear Brakeman”. The old conductor had a very bad cold and an equally bad disposition, and nearly fainted when he found out that I had neither a rule book nor a timetable. The embarrassed clerk quickly supplied me with both, and after reading me the Operating and Safety Rules for the day, the conductor instructed me to walk our train, checking for any hand brakes that might need to be released, and then to build a warm fire in the caboose. OK, I could figure out the hand brake thing, and I made it to the caboose without getting lost, but this was

my first encounter with a coal-fired pot bellied stove. I had no idea how to start a fire in the thing, and after a half a box of matches, it was still a cold, dark caboose. About that time a carman came through the caboose door to complete the air test of the train. He was as cold as I was and therefore inclined to help me with the fire thingy. It seems the first thing you do is to carry the ash pan to the back platform and bang it loudly on the end railing. Now I knew where all those little white dusty pyramids on the yard tracks had come from. After that you shoveled in about four good scoops of coal and shoved a burning red railroad flare (known as a fusee) down among the pile, quickly slamming the door on the thing before the heavy sulfur fumes suffocated everyone in the vicinity. With a little luck, in a few minutes, you had a roaring fire. After the caboose got rolling, the draft really got the thing cherry red, and once lit, a small stove can keep a very large caboose quite warm and toasty with very little attention. By the time we picked up the conductor at the yard office, the carman had shown me how to fill, light, and hang up the marker lamps on the back, making us officially a “train”.

I felt I was ready for the old conductor’s inspection and approval. Not to be. Where was the coffee? Then I discovered that above all else, it was the rear brakeman’s job to have a pot of fresh, strong and extremely hot coffee ready when the boss arrived. I quickly retrieved the beat up old tin coffee pot from the shelf and walked to the sink to wash it out, since it had an amazing collection of grounds and something that looked like dirty little black Frisbees up to the half way point. I was reaching for a container of soap when the conductor noticed and in rather strong language imparted the first three primary lessons in railroad culinary etiquette. **Lesson No. 1** is to never wash a coffee pot with soap, followed by even more important **Lesson No. 2** never wash the conductor’s coffee cup at all. You simply dump the pot when you can no longer get enough new stuff in the thing to make “HIS” cup of coffee, and if the floating coffee grounds bother you, break an egg into the boiling pot. As it cooks and sinks, it takes the grounds to the bottom, hence the dirty little Frisbees I had noticed earlier. They actually had been eggs at one time in their life. And soap of any kind and in any quantity forever ruins a pot or a cup.

Coffee cups are never to be touched, and are supposed to look like you just used them to drain your crankcase. His did, so I guess it was a very good cup after all. **Lesson No. 3** was that most people use far too much water making coffee. It should pour slow and make you pucker to be really good. My evening was not getting off to a good start.

We went about eight miles on the main track to a small junction at Dearing, Kansas, and it was my job to hop off the moving caboose, align the switches, lock and check to see that the points were tight, and then run to catch the caboose, which was now about as far down the track as you could reasonably expect to be able to catch, considering you had on long johns, a winter coat and heavy boots. I made it, but only just, and the conductor was not happy with my delaying his train.

Our first stop was at Caney, Kansas, where we crossed the ATSF and had to switch a small grain elevator. The elevator was actually on the ATSF, and we had to go out onto their mainline a short distance to get to it. The train pulled to a stop and the conductor and I had to walk over to the head end to help switch the small industry. There was a high wooden trestle going into town, and it had no walkways. Instead, the section men had placed long 2” x 12” boards across a running stream, which in the dark seemed close to the Royal Gorge in depth and width. I said a prayer and followed the daredevil ahead of me across the bouncing boards, hoping the caboose would be somewhere else when we returned.

I was left at the junction switch with instructions to “flag”. Here was another mystery. To me a flag was something you saluted in Boy Scouts, but I had absolutely no idea how it applied to railroading. Besides, I did not have one, so.... Sure enough, about ten minutes after my crew disappeared down the ATSF main track, one of their freight trains showed up, and not knowing what else to do, I waved at their Engineer and watched them roll by. Not good. They almost went into the elevator on top of my crew. The conductor spent a good ten minutes describing the sorry state of my family tree. At least that was the gist of it; he was talking too fast for me to remember all of it.

After the ATSF train got by us and my engines returned to “our” train, we got back on the caboose and headed off to the west. At least this time the caboose came to us and I did not need to brave the makeshift foot bridge again.

The next stop was at Sedan, Kansas, where we switched a small elevator. The radio on the caboose had quit about a mile or so out of town, and we discovered the belt had slipped off the pulley under the caboose. The conductor had me help lever the thing back together, a chore he had obviously done many times before. Before long, we were on the air again and in communication with the rest of the world. We made one more stop at a small country siding, where we “dropped” a box car of hay out of a spur track to our train on the main line. As “Rear Brakeman” it was my job to ride the top platform and control the speed of the car using its handbrake, a real thrill if you have never done it before in the dark. Actually, I guessed the right time to crank the brake down, and made a rather gentle coupling. I expected congratulations but got none.

Once again, we were on our way. A real challenge awaited us at Dexter, but one that everyone but I seemed to understand perfectly. Three locals met there at the same time, one from Arkansas City, one from Winfield, and our train out of Coffeyville. Both the other jobs had arrived first and had made their exchanges. When we arrived, we pulled down the main track and stopped with our caboose east of the siding switch. The plan was to leave our caboose uphill on the main, and after the rest of the train had pulled to the west end, release the hand brake and allow it to roll into a short siding. When our engines returned with our train, they would back in to couple on the caboose and be ready to leave for our return to Coffeyville. A simple maneuver, perhaps. That is, unless you had a green brakeman on the crew who did not know that a caboose had two handbrake wheels, one on each end. I had let the one off the rear way back in Coffeyville, but had neglected to notice that a “creeper” had been wound down on the one on the leading end. It had not been noticed during the entire trip, but still had just enough of a drag to slow the caboose down so that it died halfway through the switch. Again, the conductor was not kind in his remarks to me or about me, and I received additional information

about my lineage and my prospects for a long life. The experience was not a total waste of time since I was able to find out then how a caboose chain works. Retrieving a fifty foot chain from the tool box slung beneath our caboose, the conductor signaled one of the other local’s engines to come up and hooked the chain between our caboose coupler and theirs. We gave our caboose a little tug and it rolled into the siding just where it should have been all along, but with a lot of laughter from the other crews which my conductor took quite personally. He shared some of his earlier observations with them, and my position in the food chain dropped even further. I was given orders to ride the head end of the train on the return trip. The “Captain” has apparently had enough of the new kid to last him the rest of the trip.

Our engines were two of the Midland Valley black and red GP-7 units that had come to the Missouri Pacific through the recent merger of the two railroads. The accommodations were rather Spartan and since there were only three seats on the locomotive (and now four people in the cab with me the junior member), I sat on the floor all the way back to Coffeyville. It somehow seemed appropriate, and after an uneventful return trip we put our train away. I went to the yard office to offer my thanks to the conductor for teaching me a little about railroading, only to find that he had deposited his waybills and quickly left for home, telling the caller that he would be off “sick” for an unspecified period of time. I never saw the conductor again nor had the opportunity to offer my apologies or anything else.

So much for my first trip as a brakeman. I think I might have been the reason the railroad decided to begin a formal training school for new brakemen rather than throwing them to the wolves and trusting to luck and the generosity of the “old heads”. Compassion had seemed in short supply at 3 a.m. in the middle of Kansas. I made other trips on the Dexter Local, all under the watchful eye of a different conductor, and with a little more experience under my belt I was able to keep up and contribute a little better. I guess some lessons truly are

**learned best the hard way.**

**Lehigh Valley Coal #126** is hauled around the country on a flat bad truck to different railroad museums that normally do not have steam locomotives. I was quite excited to hear it was coming to Wichita, Kansas. The action is rather boring with only about 1/4 mile of track to run on. But it was still fun to see and hear a real steam engine in a city well know for its rich history in steam locomotives. Filmed at the Great plains transportation museum in downtown Wichita, in September, 2017.

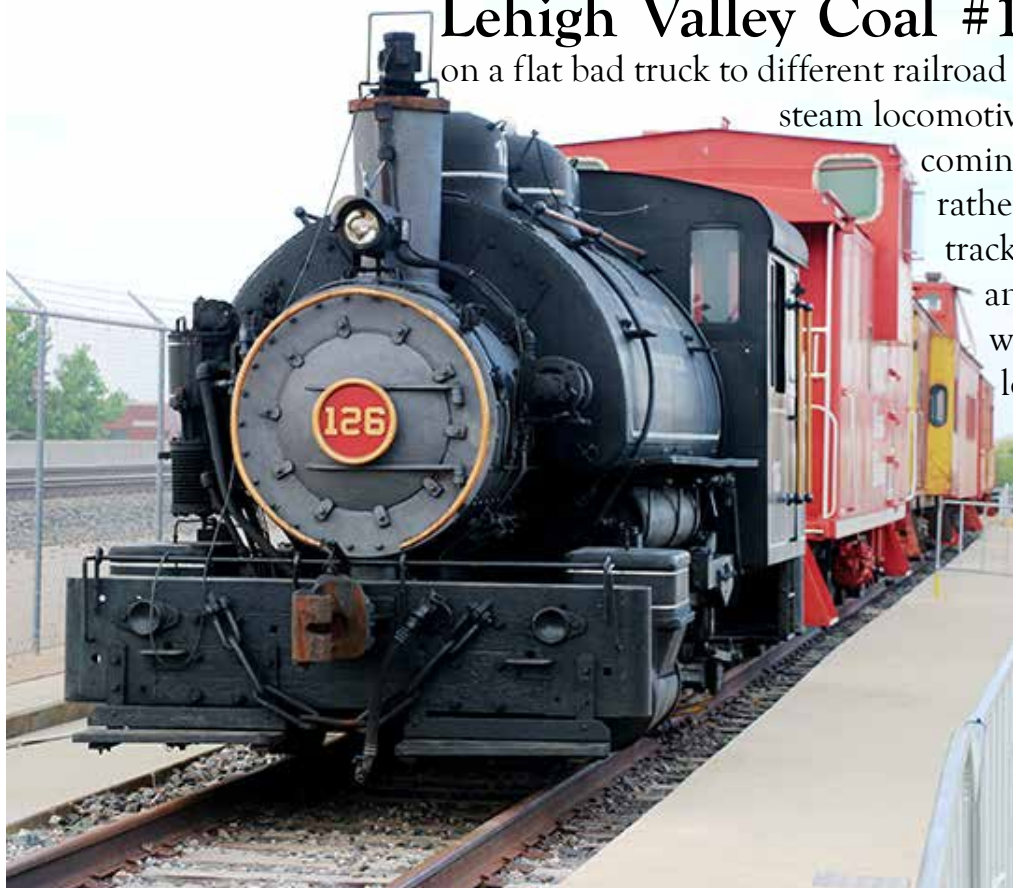

The Great Plains Transportation Museum hosted the second annual Kansas Railfest Sept. 16. It featured music, shopping, food, vintage vehicles, and activities

for young and old. The event takes place at the combined sites of the museum



The Saturday prior, a coal-fired steam locomotive named "Sadie" pulled into Union Station in downtown Wichita. Officially known as Lehigh Valley Coal Co. #126, "Sadie" was the featured attraction for the Second Annual Kansas Railfest at the combined locations of the Great Plains Transportation Museum and Union Station at 700 and 701 E. Douglas, respectively.

It is a rare sight to have a coal-fired steam locomotive in Wichita, said Drew Meek, Railfest committee chair and a board member of the Great Plains Transportation Museum, which hosted the event. Buckley Roofing, Allied Crane, the Big Tool Store, and Bulk Conveyors have helped sponsor Sadie's visit. "I have no idea when the last coal-fired steam engine was operated here," Meek said. Most locomotives that operated in the region were oil-powered engines, he said. Railfest-goers purchased separate tick-







*image above is a "ScreenSnapshot" from a video*

ets to take a short train ride with "Sadie" pulling the museum's vintage caboose cars up and down the tracks on the Railfest grounds, Meek said.

"Sadie" is owned by Gramling Locomotive Works, run by the father-son team of John and Barney Gramling who restore steam tank engines at their farmstead in Indiana and take them to tourist railroads and museums, according to [Trains Magazine](#). "Sadie" had to share the limelight with another train engine at this year's Railfest event. Union Pacific brought its one-of-a-kind diesel-electric locomotive #1982 that is painted to commemorate the Missouri Pacific Railroad. The Mo-Pac Railroad played a significant role in Wichita's early years.

Other Railfest activities included a miniature G-scale train display by the Wichita Area Garden Railway Society, a toy train layout by the Wichita Toy Train Club and Museum, an outdoor market on the upper level of Union Station, and tours through the Great Plains Transportation Museum. There were raffles and giveaways of model train sets and collectible trains, too. Food merchants at Union Station had Railfest specials, and food trucks also were available.

Railfest is the museum's major fundraising event, Meek said. "It was created because we needed a fundraiser and we needed something that provides outreach to the community in a manner that people of all ages and interests can enjoy," he said. "It costs a lot of money to keep vintage railroad equipment stable in an outdoor environment."

Read more here: <https://www.kansas.com/entertainment/arts-culture/article173340071.html>



# 20<sup>TH</sup> ANNUAL WICHITA AREA GARDEN RAILWAY TOUR



“Lake George Garden Railway” by David & Lana McLain

located on North Amidon in Wichita, KS

Lake George Garden Railway encompasses most of the McLain’s backyard. The railway is built around a large fish pond, two tunnels, and three waterfalls. Three separate loops of track on the layout permit the operation of three separate trains at the same time. All track loops are interconnected so that a train could go from any one loop to another. Altogether the layout has about 400 feet of track including a village, trolley, and refinery.







[Return to  
Table of Contents](#)



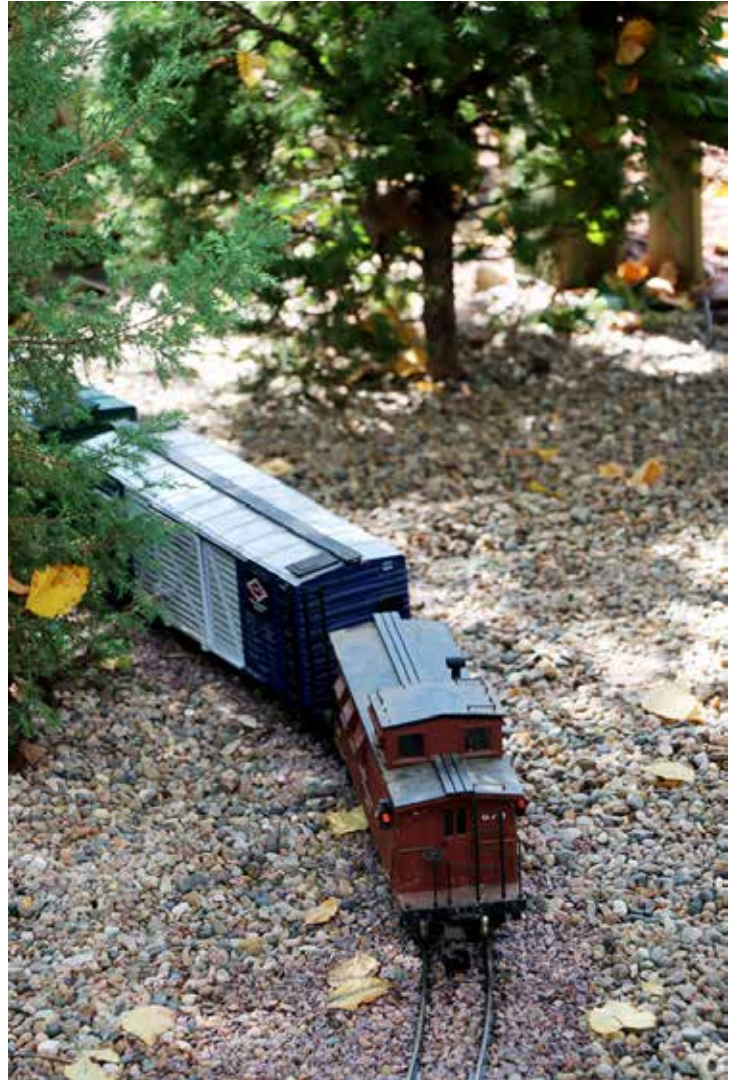

[Return to Table of Contents](#)





[Return to  
Table of Contents](#)



# “D & M Railway” by David & Marie Rothenberger

located on North Joann Street in Wichita, KS

The “D & M Railway” is a compact layout with two loops, a small fish pond, waterfalls, trestles, tunnels, and Bridges. Most of the buildings including the mine, diner, working water wheel, and paddle boat are scratchbuilt, as well as most of the “Characters.” A hot air balloon hangs above the layout. Trains cross a bridge to enter the screened-in porch for storage. The train can be operated from inside the porch..





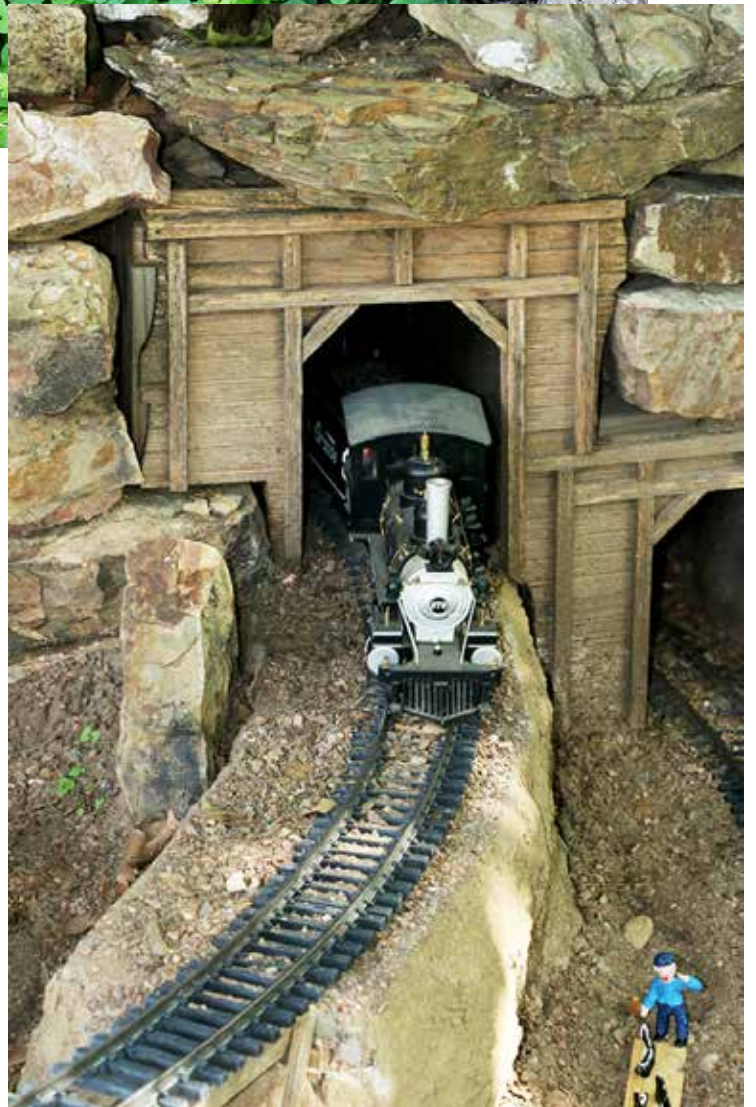

[Return to  
Table of Contents](#)



“LJM Railway” by Larry & Marylou Dawley and Joe & Leigh Ann Dawley  
located on East Blake Avenue in Wichita, KS

This is a work in-progress railroad. The backyard loop goes around a water feature that includes a pond, waterfall, and flowing stream. The tracks encircle a gazebo where the railroad can be enjoyed in shady comfort. Eventually the Dawley’s plan to expand their railroad to three houses in a row as a real family enterprise!





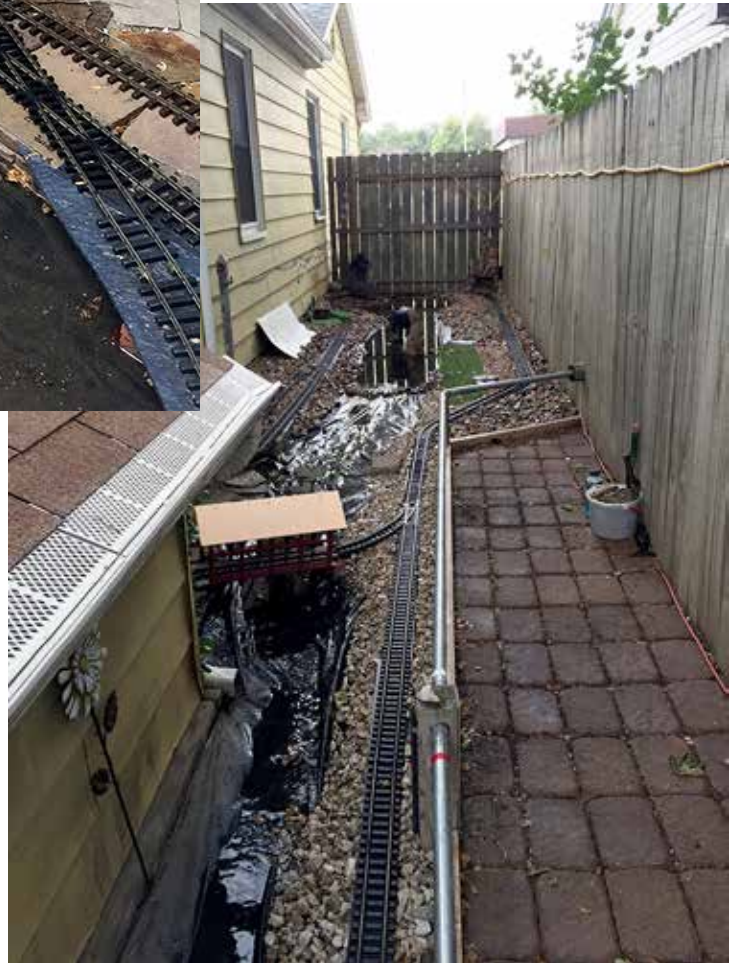

[Return to  
Table of Contents](#)



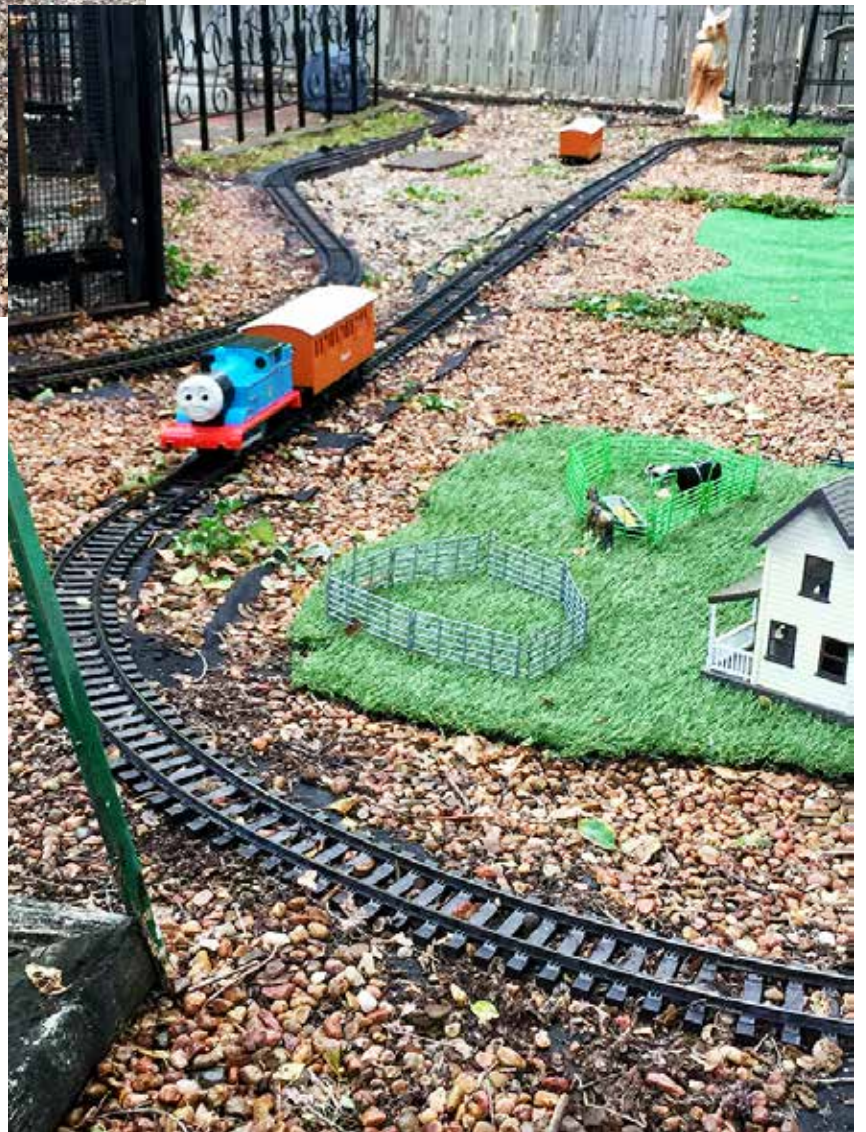

[Return to  
Table of Contents](#)



# “PGH & H Railway” (“Live Steam” by Bob Wald

located in O.J. Watson Park on South McLean Blvd. in Wichita, KS

This display uses a 31 foot, 2 track portable steam loop to run “Live Steam” locomotives. This exhibit is free. After viewing Bob’s steam trains, enjoy a ride on the park’s miniature train.







[Return to  
Table of Contents](#)





O . J .  
Watson  
Park on  
South  
McLean  
Blvd. in  
Wichita,  
KS

Enjoy a  
ride on  
the park's  
miniature  
train.



[Return to  
Table of Contents](#)

**Caboose Kibitzer**  
1<sup>st</sup> Quarter 2018

45



Tickets for the train ride are #3 person to travel around the scenic 40 acre lake and through two tunnels



[Return to  
Table of Contents](#)





[Return to  
Table of Contents](#)



# “Wilson Gap Railway” by Bruce & Carolyn Wilson

located on South Cooper Avenue in Wichita, KS

Wilson Gap is located between two decks and a gazebo Originally the space was planned for a pond and water wheel. And then the outdoor railroad bug bit. The single loop passes through a mountain, town structures, and siding track, under a real foot bridge arch, and back out to cross a bridge over a “mountain” stream and into a tunnel. The “gap” between the desks has been fully utilized. Wilson’s Gap demonstrates how much can be accomplished in a small area.





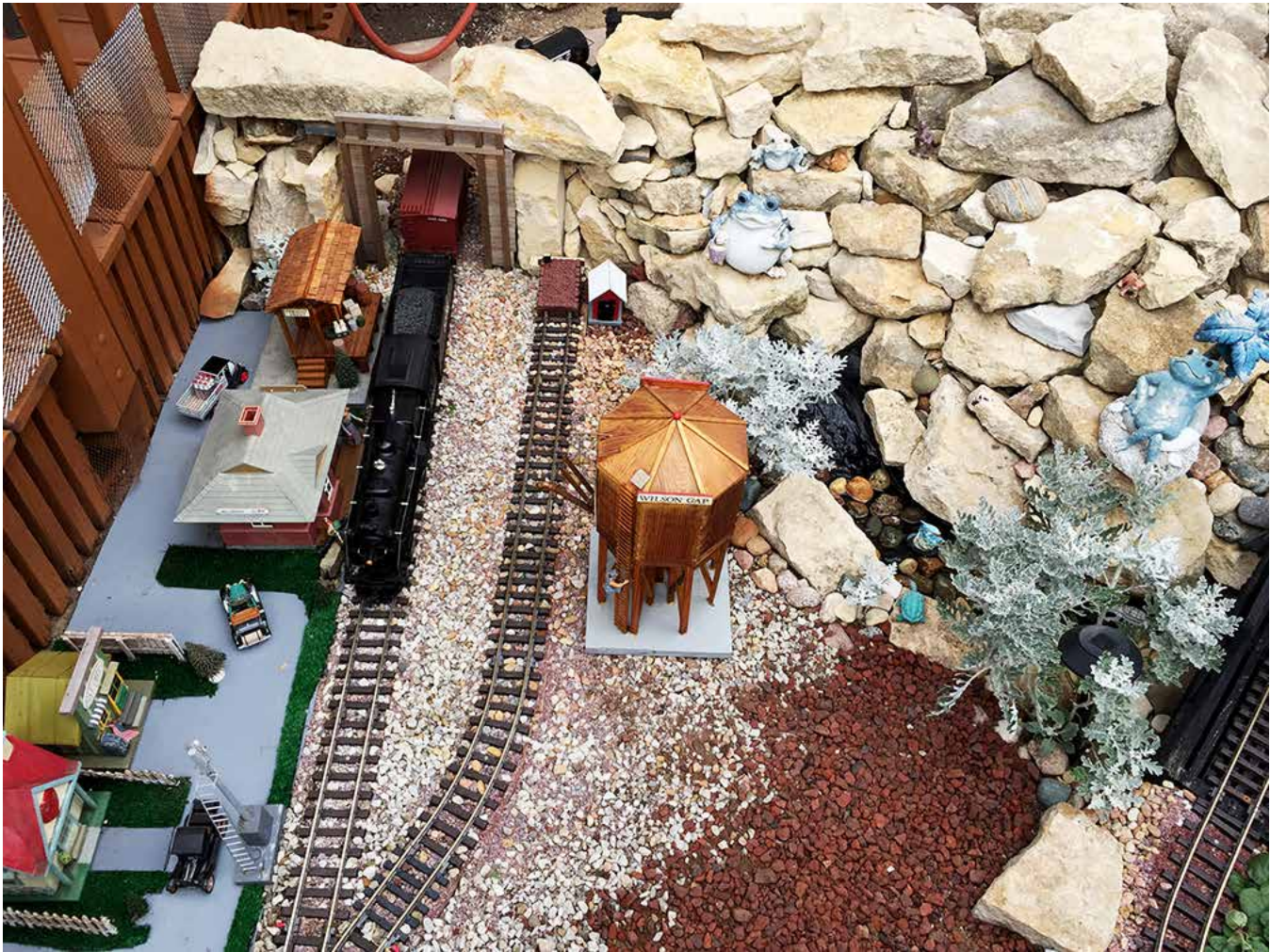

[Return to Table of Contents](#)





[Return to Table of Contents](#)



# “Redbird Railway” by Nick & Bonnie Roark

located on SW Diamond Road in Augusta, KS

The Redbird Railway garden wraps around the south end of the Roark’s house from the front porch to the back porch. It has two intersecting loops, ponds, and roads. Beautiful landscaping with rocks and a variety of plants make this a must-see garden railway.





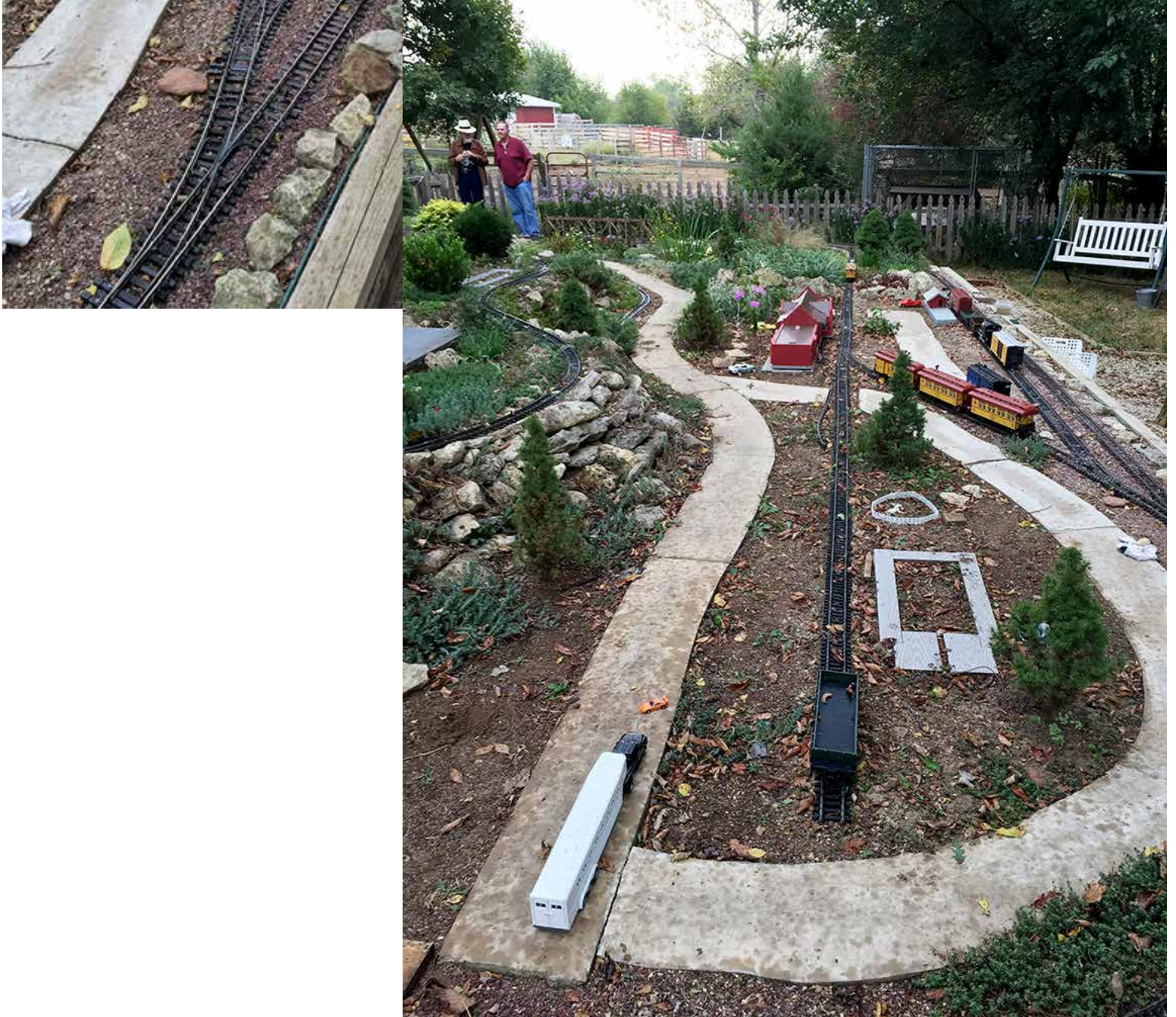

[Return to Table of Contents](#)





[Return to  
Table of Contents](#)



“E\*X\*T\*R\*A” by Augusta Train Club - was an “Open House” at the newly restored Augusta Depot Museum in Augusta, KS



Above: the exterior of the Restored Depot

Below/next page: a diorama of the area as recreated by members of the Augusta Toy Train Club in HO Scale.





[Return to  
Table of Contents](#)





[Return to Table of Contents](#)





[Return to Table of Contents](#)





[Return to Table of Contents](#)





[Return to Table of Contents](#)





[Return to  
Table of Contents](#)



# “Working Depot” by ATSF

located in South Augusta, KS

...well, this author was lured by the sound of actual train horns and whistles to discover the actual “Working Depot”. Actually, I missed the original noisemaker, but it wasn’t long after...







...that yet another came around the bend (see the headlights in the distant bushes)



[Return to Table of Contents](#)





[Return to Table of Contents](#)





[Return to Table of Contents](#)





[Return to Table of Contents](#)





[Return to Table of Contents](#)





[Return to  
Table of Contents](#)



# 41st Annual

# 2017 Oklahoma City Train Show

DECEMBER 2-3, 2017

Train Show Give Away  
drawing for  
children 12  
and under!



THE PAVILION, OKC FAIRGROUNDS, OKLAHOMA CITY, OK

“Chisholm Trail Division takes  
their annual ‘Road-Trip’”

by Alan A. Aagaard







[Return to Table of Contents](#)





**BROADWAY LIMITED**  
Imports  
WORLD'S FINEST MODEL TRAINS  
[www.broadway-limited.com](http://www.broadway-limited.com)

9 East Tower Circle  
Ormond Beach, FL 32174

**Ken Silvestri**  
Director of Sales

Tel: 386.673.8900 x102  
FAX: 386.673.8080  
ksilvestri@broadway-limited.com

Ken, kindly gifted each of our group with "Broadway Limited" hats - many thanks!



[Return to  
Table of Contents](#)





Everyone happily with bags in hand and hats on heads.





Lunch in Guthrie, OK



[Return to Table of Contents](#)





# Don't overlook the Obvious

when you don't have your "measuring Stick"

use your anatomy...

(two knuckles...

...or three fingers).



[Return to  
Table of Contents](#)

**Caboose Kibitzer**  
1<sup>st</sup> Quarter 2018

74





Union Pacific's  
Wichita, KS  
• North Yard  
“wye”

I-135  
Southbound

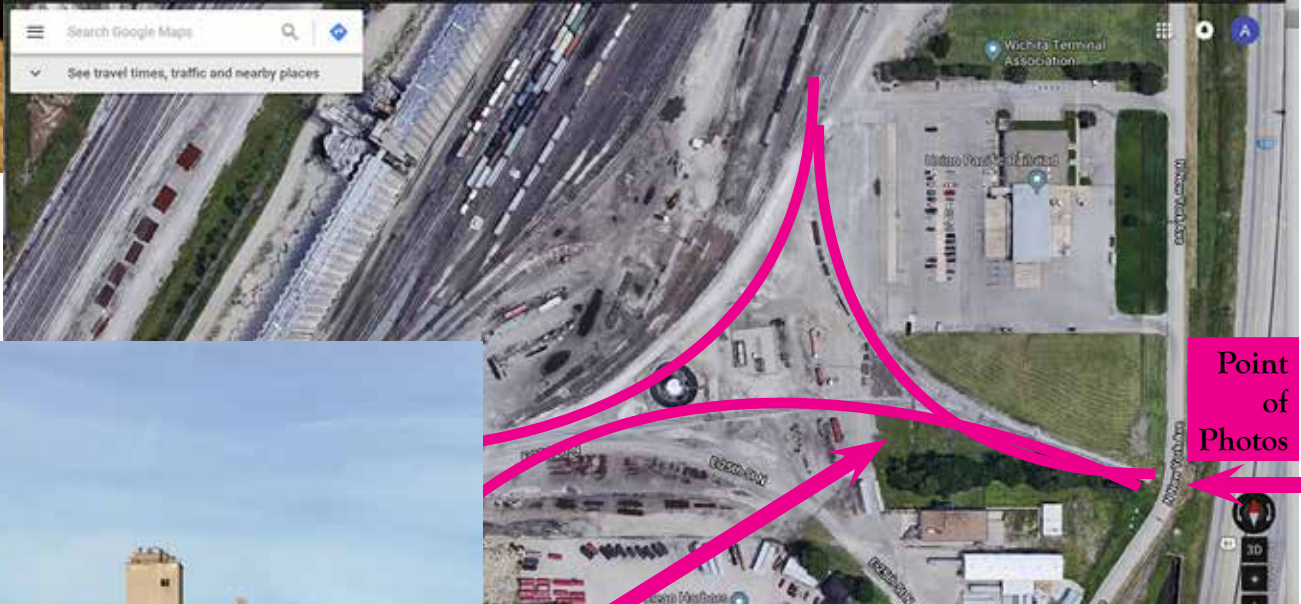

Point  
of  
Photos

[Return to  
Table of Contents](#)



# The Making of The Cover of this Issue

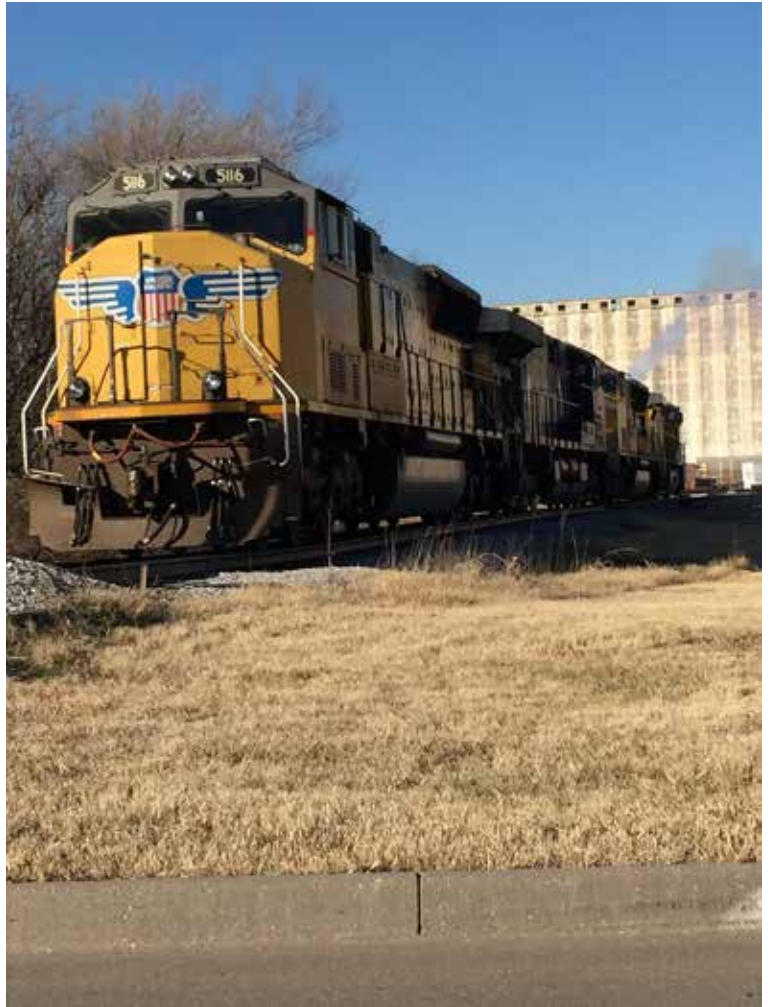

[Return to  
Table of Contents](#)



[Return to Table of Contents](#)





Smoking badly in early morning sunlight





# Calendar

## 2019

### April

- April 4th - 6th • 2019 Sn3 Symposium (Seattle/Bellevue, WA) [www.Sn3Seattle.com](http://www.Sn3Seattle.com)

### May

•

### June

- June 20<sup>th</sup> - 23<sup>rd</sup> (Thursday - Sunday) 2019 MID-CONTINENT REGION CONVENTION OF NMRA (Wichita, KS) Please refer back to pp 12 - 14
- June 29<sup>th</sup> & 30<sup>th</sup> (Saturday, 9am - 5pm • Sunday 10am - 4pm) SPRING CREEK MODEL TRAINS - TRAIN SHOW, Thayer County Event Center & Store, 304 East Bryson Avenue (Deshler, NE)  
For additional information: call (402) 365-7628 or

[www.SpringCreekModelTrains.com](http://www.SpringCreekModelTrains.com)

### July

- July 7<sup>th</sup> - 13<sup>th</sup> (Sunday - Saturday) 2019 NMRA NATIONAL CONVENTION (Salt Lake City, UT) Little America Hotel  
For additional information:

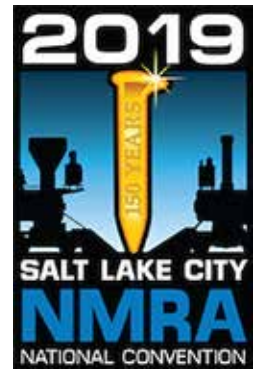

<http://www.nmra2019slc.org/>

- July 24<sup>th</sup> - 27<sup>th</sup> SANTA FE RAILROAD HISTORICAL AND MODELING SOCIETY (Pueblo, CO) Pueblo Convention Center



Return to  
Table of Contents

Caboose Kibitzer  
1<sup>st</sup> Quarter 2018

79



## August

- August 27<sup>th</sup> - 31<sup>st</sup> • 35<sup>TH</sup> NATIONAL GARDEN RAILWAY CONVENTION (Portland, OR)  
Learn more at: <https://2019ngrc.wildapricot.org/>



## September

- September - 39<sup>TH</sup> NATIONAL NARROW GAUGE CONVENTION (Sacramento, CA)  
Learn more at: <http://nngc-2019.com/>

## October

## November

## December



## 2020

## January

## February

## March

## April

## May

## June

## July

- 2020 National Garden Railway Convention ( )

## August

## September

- September - 40<sup>th</sup> National Narrow Gauge Convention (St. Louis, MO) Learn more at: <http://nngc-2020.com/>  
2020 St. Louis - NMRA National Convention

# LONG RANGE PLANNING

CLUSTERED BY ORGANIZATIONS

## Garden Railway National Conventions

- 2020 National Garden Railway Convention ( )

## NMRA Conventions

- 2020 St. Louis - NMRA National Convention
- 2021 Santa Clara, CA
  - July 4, 2021-July 10, 2021
- 2022 Birmingham, UK
  - August 14- August 21, 2022
  - Website:  
<http://www.nmra2022uk.org>



## National Narrow Gauge Conventions

- September - 40<sup>th</sup> National Narrow Gauge Convention (St. Louis, MO)  
Learn more at: <http://nngc-2020.com/>
- 2021 - 40<sup>st</sup> • Hickory, NC





# Santa Fe Historical and Modeling Society Conventions

2020: June 17-21: Albuquerque, NM, contact Dave Traudt

2021: Kansas City, MO

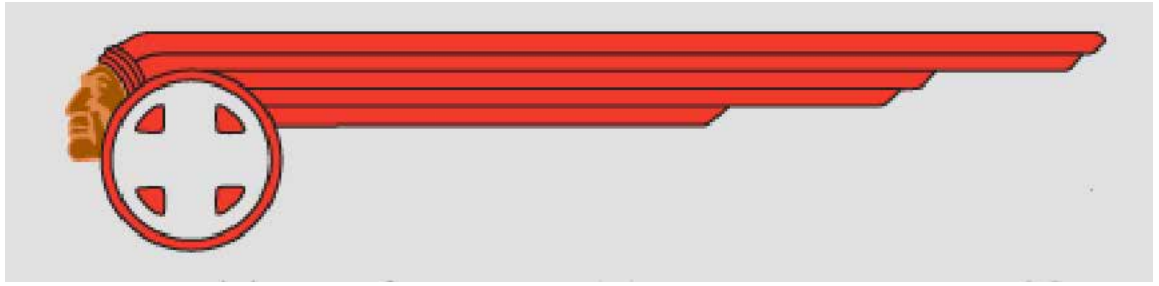

## Sn3 Symposiums in conjunction with National Association of S Gaugers (NASG)

### Sn3 Symposium

The annual Sn3 Symposium is kind of an odd creature. It is a fantastic annual event focused around Sn3 modeling, but there is no overseeing organization that puts it on every year. It is organized quite organically by a group of modelers that propose to hold a particular year's Symposium in their town.

An Sn3 Symposium is quite similar to the NMRA or NASG Conventions. It is held for several days, offers how-to clinics, contests, vendors, local layout tours, etc., and provides a place for modelers from all over North America (and even abroad) to gather and share ideas. The "Sn3" part in the title should be taken lightly, because you will find other scales' narrow-gauge layouts and modelers at an Sn3 Symposium. So, it really turns into more of a pure modeling-focused mini-National Narrow Gauge Convention.

The NASG is not directly involved with Sn3 Symposiums, but we still wanted to have a page dedicated to this annual event. If you are interested in Sn3, bookmark this page, so that you can always find the latest.

Learn more at: <http://www.nasg.org/>

2020

Location:

Pasadena, CA

2021

Location:

Albuquerque, NM



The 2019 National Association of S Gaugers (NASG) Convention

Learn more at: <http://www.nasg.org/>

The 2019 NASG Convention “Queen City Express” will be held from July 30 through August 3 in Cincinnati, Ohio. It will be hosted by the Central Ohio S Gaugers club

Learn more at: <https://2019nasgconvention.com/>

The 2020 NASG Convention

No formal decision has been finalized as to who will host this Convention.

Learn more at: <http://www.nasg.org/Events/Convention.php>





# MID-CONTINENT REGION OF THE NMRA

## REGION OFFICERS CALLBOARD

### PRESIDENT

Henry W. Kraichely  
716 Reinke Road  
Ballwin, MO 63021-4741  
(H) (636) 394-5151  
(C)



### VICE-PRESIDENT

Robert A. Simmons  
2710 North Shamus Street  
Garden City, KS 67846-3251  
(H) (620) 521-3591  
(C) (620) 272-0444



President@MCoR-NMRA.org

Vice-President@MCoR-NMRA.org

### TREASURER

Robert "Bob" Folkmann  
1326 Burnett Avenue  
Ames, IA 50010-5454  
(H) (515) 232-8689  
(C)



### SECRETARY

Brad Slone, MMR  
P.O. Box 313  
Dixon, MO 65459-0313  
(H) (573) 308-7144  
(C)



### CLERK

Allen Pollock  
P.O. Box 243  
Jefferson City, MO 65102-0243  
(H) (573) 635-6163  
(C) (573) 619-8532



Treasurer@MCoR-NMRA.org

Secretary@MCoR-NMRA.org

Clerk@MCoR-NMRA.org

# MID-CONTINENT REGION OF THE NMRA

## REGION APPOINTED STAFF

### ACHIEVEMENT PROGRAM CHAIR

Brad Morneau, MMR  
7705 West 154<sup>th</sup> Terrace  
Overland Park, KS 66223-2280  
(H) (913) 897-0669  
(C)

APchair@MCoR-NMRA.org

### MEMBERSHIP CHAIRMAN

Whitney D. Johnson  
1117 East 16<sup>th</sup> Street South  
Newton, IA 50208-5076  
(H) (641) 792-0712  
(C) (815) 342-0301

Membership@MCoR-NMRA.org

### REGION ATTORNEY

John C. Garavaglia, Attorney  
Law Office of John C. Garavaglia  
230 South Bemiston Avenue • Suite 1000  
St. Louis, MO 63105-1912  
(W) (314) 725-8787  
(FAX) (314) 725-8787

Atty@MCoR-NMRA.org

### INTERNET WEBMASTER

Ryan D. Moats, MMR  
15621 Drexel Circle  
Omaha, NE 68135-2358  
(H) (402) 894-9423  
(C)

WebMaster@MCoR-NMRA.org

### BOY SCOUTING COORDINATOR

Bob Folkmann  
1326 Burnett Avenue  
Ames, IA 50010-5454  
(H) (515) 232-8689  
(C)

Scout@MCoR-NMRA.org

### CONVENTION DEPARTMENT CHAIR

Whitney D. Johnson  
1117 East 16<sup>th</sup> Street South  
Newton, IA 50208-5076  
(H) (641) 792-0712  
(C) (815) 342-0301

ConventionStaff@MCoR-NMRA.org

### CONTEST CHAIRMAN

Ryan D. Moats, MMR  
15621 Drexel Circle  
Omaha, NE 68135-2358  
(H) (402) 894-9423  
(C)

ConventionStaff@MCoR-NMRA.org

### 2019 CONVENTION CHAIRMAN

???

(H)  
(C)

ConventionStaff@MCoR-NMRA.org

### 2017 CONVENTION CHAIRMAN

Whitney D. Johnson  
1117 East 16<sup>th</sup> Street South  
Newton, IA 50208-5076  
(H) (641) 792-0712  
(C) (815) 342-0301

ConventionStaff@MCoR-NMRA.org

Return to  
Table of Contents

Caboose Kibitzer  
1<sup>st</sup> Quarter 2018

84

# MID-CONTINENT REGION OF THE NMRA

## BOARD OF DIRECTORS CALLBOARD (LISTED BY DIVISION NUMBER)

### INDIAN NATIONS DIVISION

James T. Senese  
18415 South Old Highway 88  
Claremore, OK 74017-1387  
(H) (918) 341-8877  
(C)  
dir-2901@MCoR-NMRA.org

### TURKEY CREEK DIVISION

Larry W. Diehl  
7008 Millridge Street  
Shawnee, KS 66218-9608  
(H) (913) 441-1605  
(C)  
dir-2902@MCoR-NMRA.org

### KATE SHELLEY DIVISION

Richard W. Liebich  
P.O. Box #285  
121 Main Street  
Rippey, IA 50235-0285  
(H) (515) 436-7765  
(C)  
dir-2903@MCoR-NMRA.org

### EASTERN IOWA DIVISION

Murray Bouschlicher  
5 Quincent Court  
Iowa City, IA 52245-5712  
(H) (319) 321-1181  
(C)  
dir-2904@MCoR-NMRA.org

### WESTERN HERITAGE DIVISION

Ryan D. Moats MMR  
15621 Drexel Circle  
Omaha, NE 68135-2358  
(H) (402) 894-9423  
(C)  
dir-2905@MCoR-NMRA.org

### KANSAS CENTRAL DIVISION

David Heinsohn  
2346 C Road  
Elmdale, KS 66850-9774  
(H) (620) 273-7037  
(C) (316) 259-5291  
dir-2906@MCoR-NMRA.org

### CHISHOLM TRAIL DIVISION

Philip Aylward  
603 Chestnut Street  
Halstead, KS 67056-2302  
(H) 316-830-3498  
(C)  
dir-2907@MCoR-NMRA.org

### MAPLE LEAF AREA

Dr. Louis Adler, MMR  
12 Lockton Drive  
Bella Vista, AR 72714-1946  
(H)  
(C)  
dir-2908@MCoR-NMRA.org

### SOUTH CENTRAL MISSOURI AREA

Joe Braddock  
3909 GreenBrier Drive  
Jefferson City, MO 65109-8720  
(H) (573) 893-4480  
(C) (573) 353-9237  
dir-2909@MCoR-NMRA.org

### GATEWAY DIVISION

Jon W. Marx  
5046 Lomar Lane  
Saint Louis, MO 63129-2429  
(H) (314) 892-6556  
(C)  
dir-2910@MCoR-NMRA.org

### OZARK MOUNTAIN AREA

Unassigned  
  
(H)  
(C)  
dir-2911@MCoR-NMRA.org

### NORTHERN ARKANSAS AREA

Unassigned  
  
(H)  
(C)  
dir-2912@MCoR-NMRA.org

### LITTLE ROCK AREA

William G. Hobbs  
11 Shore Point Road  
North Little Rock, AR 72116-9031  
(H) 501-758-9532  
(C)  
dir-2913@MCoR-NMRA.org

### COWBOY LINE DIVISION

Craig Drenkow  
1306 Parkview Drive  
Norfolk, NE 68701-2647  
(H)  
(C) (402) 649-5498  
dir-2914@MCoR-NMRA.org

### OKLAHOMA HEARTLAND DIVISION

Unassigned  
  
(H)  
(C)  
dir-2915@MCoR-NMRA.org

### NORTHERN OKLAHOMA AREA

Unassigned  
  
(H)  
(C)  
dir-2916@MCoR-NMRA.org

### WESTERN KANSAS DIVISION

Robert A Simmons  
2710 North Shamus Street  
Garden City, KS 67846-3251  
(H) (620) 521-3591  
(C) (620) 272-0444  
dir-2917@MCoR-NMRA.org

### PLATTE VALLEY DIVISION

Todd L. Petersen  
984 K Road  
Minden, NE 68959-6011  
(H) (308) 832-2050  
(C)  
dir-2918@MCoR-NMRA.org

### ILLOWA RAILS AREA

Michael E. Worley  
320 East 13<sup>th</sup> Street  
Washington, IA 52353-2643  
(H) (319) 653-3782  
(C)  
dir-2919@MCoR-NMRA.org

### NORTH CENTRAL MISSOURI AREA

Unassigned  
  
(H)  
(C)  
dir-2920@MCoR-NMRA.org

### FALLEN FLAGS DIVISION

John Rietveld  
960 204<sup>th</sup> Place  
Pella, IA 50219-7904  
(H) (641) 620-9164  
(C) (641) 204-2770  
dir-2921@MCoR-NMRA.org

### NEBRASKA WEST CENTRAL DIVISION

Gene R. Tacey  
P.O. Box #485  
Sutherland, NE 69165-0485  
(H) (308) 386-2489  
(C)  
dir-2922@MCoR-NMRA.org

### GREAT MIDWESTERN DIVISION

Raymond A. Immel  
7205 S.E. 5<sup>th</sup> Street • Apt #36  
Des Moines, IA 50315-6425  
(H) (515) 953-4757  
(C)  
dir-2923@MCoR-NMRA.org

### SOUTHERN ARKANSAS AREA

Unassigned  
  
(H)  
(C)  
dir-2924@MCoR-NMRA.org



# SWITCH LIST

## FOURTH QUARTER - 2017

SWITCH LIST - Fourth Quarter 2017

The Switch List contains all known Mid-Continent Region, NMRA, train shows and Division meetings. It also lists all known club shows and swap meets in the Mid-Continent Region (IA, IL, MO, AR, NE, KS, and OK). To list your event information please

eMail: [alan.a.aagaard@gmail.com](mailto:alan.a.aagaard@gmail.com)

or

“Snail-Mail” your Information:

Alan A. Aagaard, Editor

Post Office Box #8339

Munger Station

Wichita, KS 67208-8339

To subscribe, or unSubscribe, to The Switch List please send an eMail to the above link. Look for us on the MCoR web site:

 [www.MCoR-NMRA.org](http://www.MCoR-NMRA.org)

Please put me in your newsletter



### DIVISION MEETINGS *(alphabetically)*

#### **Chisholm Trail Division** (Wichita, KS)

Meets the 1<sup>st</sup> Tuesday of every month at

*Olivet Baptist Church*

3440 West 13<sup>th</sup> Street North • Wichita, KS 67203-4560  
(13<sup>th</sup> Street North & High Street)

- Begin gathering-----6:45pm
- NMRA meeting & program(s) 7:00pm - 9:00pm

Information: Alan A. Aagaard, Division Editor

eMail: [alan.a.aagaard@gmail.com](mailto:alan.a.aagaard@gmail.com)

#### **Cowboy Line Division** (Norfolk, NE)

Meets the 3<sup>rd</sup> Thursday of every month at

HyVee East, upstairs meeting room.

Corner of 1<sup>st</sup> Street and Norfolk Avenue

Information: Dennis M. Brandt

Telephone (402) 992-2415

eMail: [DennisBrandt44@gmail.com](mailto:DennisBrandt44@gmail.com)

#### **Eastern Iowa Division** (Iowa City, IA)

For other division activities check out our website monthly at:

<https://sites.google.com/site/easterniowadivision/>

or the division's Facebook™ page at: Eastern Iowa Division

Information: Tom Persoon, Superintendent

eMail: [PersoonT06@msn.com](mailto:PersoonT06@msn.com)

#### **Gateway Division**----- (St. Louis, MO)

Meets the 3<sup>rd</sup> Monday each month at 7:00pm.

Odd numbered months at:

*Trinity Lutheran Church*

14088 Clayton Road at Woods Mill Road

(Hwy 141), Ballwin, MO

Even numbered months:

VFW Hall O'Fallon, IL

Information:

<http://www.gatewaynmra.org/division.htm>

#### **Indian Nations Division**(Tulsa, OK)

Meets at the new *Hardesty Library*

8316 East 93<sup>rd</sup> Street

(just east of Memorial Road in Tulsa, OK.

The library opens at 9:00am and the meetings start at 9:30am

Information found on our web page:

[www.tulsanmra.org](http://www.tulsanmra.org)

Contact: Dave Salamon, Superintendent

Telephone: (918) 272-5512

eMail: [drs\\_rr@yahoo.com](mailto:drs_rr@yahoo.com)

Return to  
Table of Contents

**Caboose Kibitzer**  
1<sup>st</sup> Quarter 2018

86

**Kansas Central Division**(Elmdale, KS)

Meets the 1<sup>st</sup> Saturday of even numbered months  
meeting starts at 1pm  
For the full schedule check the MCoR website or  
Contact: David Heinsohn  
eMail: kd0r@fhrd.net.

**Kate Shelley Division**~ (Ames, IA)

Meets the 4<sup>th</sup> Thursday of every month  
*(except November which we meet the 3<sup>rd</sup> week and*

*at the Ames Public Library*

515 Douglas Avenue • Ames, Iowa

- Business meeting starts at 6:00pm and
- Social gathering at 7:00pm (anything railroad goes)

Contact Kate Shelley Division through the NMRA web site

**Oklahoma Heartland Division** (OKC, OK)

Meets in the even numbered months in the Oklahoma  
City area. All who are interested in Model  
Railroading are welcome.

Information:

[www.okcnmra.org](http://www.okcnmra.org)

**Platte Valley Division**(Hastings, Grand Island, & Kearney, NE)

Meets quarterly in members' homes on a rotating basis  
or at sites of interest.

New members are always welcome.

Information: Todd L. Petersen, Division Director

Telephone: (308) 832-2200 or

eMail: todd@gtmc.net

**Turkey Creek Division** (Lenexa, KS)

Meets 4<sup>th</sup> Tuesday of every month at 7:00pm at

*Lakeview Village*

9000 Park Street

Eastside Terrace Building

Lenexa, KS 66215-3306

Exceptions:

- No meeting in July due to "Train Show"
- December's meeting on the 12<sup>th</sup> for their annual "Holiday Party"

Information check the Division Timetable:

<http://www.tc-nmra.org/TC-Calendar.html>

Contact: Louis Seibel

Telephone: (913) 393-3495

or (913) 927-6850

eMail: L-seibel@comcast.net

**Western Heritage Division**(Omaha, NE/Council Bluffs, IA)

Meets on the 1<sup>st</sup> Saturday (*except June and December*)

at 9:00am at the *Sump Library*

2<sup>nd</sup> & Washington Streets in Papillion (across from Runza). ~~~~~

Information visit the division web page:

<http://www.whd.mcor-nmra.org>

for more information and a map

**Western Kansas Division**(Garden City, KS)

Meets every Tuesday evening 6:30pm to 9:00pm

4091/2 North Main Street

(second floor above "Stage" department store, rear

~~December~~ have

6 layouts on display (1-O27, 2-HO, 3-N)

Operating sessions available

Contact: Robert Simmons, Division Director

Telephone: (620) 521-3591 (C) or

(620) 272-0444 (H)

**Quad Chapter Meeting**(Wichita hosting)

More information at a later date

**Wichita Toy Train Club**~(Wichita, KS)

130 South Laura Street

Saturday 10:00am - 5:00pm

Sunday 1:00pm - 5:00pm

\$5.00 adult, children up to 12 free

**Weekend N'gineers**~(Olathe, KS)

16624 West 126<sup>th</sup> Street

Every Sunday 1:00pm

Information: Ken Clark

eMail: hap-heart@swbell.net

**Mid Kansas Model Railroaders**, ~~~~~

(McPherson, KS)

1130 West Kansas Avenue

Every Sunday 2:00pm - 5:00pm

Information: John Snell

eMail: jSnell@cox.net

**Garden City Model Train**~

(Garden City, KS)

408 North Main Street (*back entrance*)

Every Tuesday 6:30pm

Information: Robert Simmons

eMail: trainman55@hotmail.com



# MCoR REGION CLUB ROSTER

**16" Gauge Park Train**----- (Kansas City, MO)  
Kansas City Northern Miniature Railroad  
NM 60<sup>th</sup> Street & Waukonis Drive  
Kansas City, MO

Meets 1<sup>st</sup> Wednesday  
each month at 7:00pm

Contact: W. Ohrnell  
Telephone: (816) 746-5663  
Information: [www.KCNRR.com](http://www.KCNRR.com)

**F/G scale**----- (Topeka, KS)  
Northeast Kansas Garden Railway Society  
(NEKAN-GRS)  
1308 SW Caldon Street  
Topeka, KS 66611-2412

**G scale**----- (Olathe, KS)  
Kansas City Garden Railroad Society  
"Mall of the Great Plain"  
Olathe, KS 66061  
Open Thursday & Friday ----- 7-9 pm  
Saturday & Sunday ----- Mall Hours  
Contact: David Roberts  
24595 Hedge Lane  
Paola, KS 66071-5444  
Information:  
[gScaleFun@hotmail.com](mailto:gScaleFun@hotmail.com)  
and  
<http://www.kcgrs.com>  
or  
Telephone: (913) 406-3400

**2-Rail O Scale (1/4" to the foot)**~ (Webster Groves, MO)  
Big Bend Railroad Club, Inc.  
8833 Big Bend Blvd.  
Webster Groves, MO 63119-3731  
Information:  
[www.bigbendrclub.org](http://www.bigbendrclub.org)  
Facebook™  
[secretary@BigBendRRclub.org](mailto:secretary@BigBendRRclub.org)

**O Scale**----- (Jefferson City, MO)  
Capital City Model Railroaders  
PO Box #3243  
Jefferson City, MO 65102-3243

**O Scale**----- (Overland Park, KS)  
Kansas City Module "O"  
Contact: Jack Ferris, Secretary/Treasurer  
10334 Ash Street  
Overland Park, KS 66207-3910  
[fhs1955@gmail.com](mailto:fhs1955@gmail.com)

**HO Scale**----- (Des Moines, IA)  
Central Iowa Railroad Club  
Iowa State Fair Grounds  
Contact: David Briely  
PO Box #118  
Des Moines, IA 50301-0118  
Telephone: (515) 266-8899  
Meets: 1<sup>st</sup> Tuesday each month  
Open House: 4<sup>th</sup>-Friday each month  
Information:  
<http://www.facebook.com/centraliowarailroadclub>

**HO Scale**----- (Conway, AR)  
Central AR Model RR Club  
PO Box #1825  
Conway, AR 72033-1825  
Contact: Daniel Gladstone  
Telephone: (501) 269-3030  
Information:  
<http://www.ARtrains.org>

**HO Scale**----- (Collinsville, IL)  
Columbia Model Railroaders  
410 Camelot Drive  
Collinsville, IL 62234-4715

**HO Scale**----- (Odessa, MO)  
Eastern Jackson County Mainliners  
Model Railroad Club  
"Outlet Mall"  
Odessa, MO 64076-  
Information:  
[www.EasternJacksonCountyMainlines.com](http://www.EasternJacksonCountyMainlines.com)

**HO Scale**----- (Kansas City, MO)  
Greater Kansas City Model Railroad Club  
Contact: Walter L. Ohrnell, President  
6060 NW Waukomis Drive  
Kansas City, MO 64153-  
eMail: [wOhrnell@kc.rr.com](mailto:wOhrnell@kc.rr.com)

**HO Scale**----- (Council Bluffs, IA)  
Greater Omaha Society of Model Engineers  
Contact: Brian Wiaters  
Post Office Box 67  
Council Bluffs, IA 51502-0067  
Telephone: (402) 895-0296  
or (402) 491-3692  
Information:  
[SOME@TheHistoricalSociety.org](mailto:SOME@TheHistoricalSociety.org)

**HO Scale**----- (Overland Park, KS)  
Kansas City Society of Model Engineers  
Contact: John Teeple, President  
9539 Perry Lane  
Overland Park, KS 66212-5153  
Telephone: (913) 492-4142  
eMail: [jsTeep@aol.com](mailto:jsTeep@aol.com)

**HO Scale** \_\_\_\_\_ (Kirkwood, MO)  
Kirkwood Railroad Association  
Meets every Thursday 7:00 - 9:00pm  
Contact: Rich Velten, Treasurer  
100 North Sappington Road  
Kirkwood, MO 63122-4845  
rmVelten@swbell.net  
Information:  
<http://www.krra-stl.org>

**HO Scale** \_\_\_\_\_ (Manhattan, KS)  
Manhattan Area Rail Joiners  
Contact: Don Clagett  
1223 Pierre Street  
Manhattan, KS 66502-4331  
eMail: dClagett@ksu.edu  
Telephone: (785) 537-7624

**HO<sub>3</sub> Scale** \_\_\_\_\_ (Saint Peters, MO)  
Modular HO Narrow Gauge Society  
914 Summer Leaf Drive  
Saint Peters, MO 63376-7065

**HO Scale** \_\_\_\_\_ (Olathe, KS)  
MO-KAN Rail Joiners  
Contact: Louis Seibel  
1069 North Logan Street  
Olathe, KS 66061-6321  
Telephone: (913) 393-3495  
or (913) 927-6850  
eMail: L-seibel@comcast.net

**N Scale** \_\_\_\_\_ (Wichita, KS)  
Kansas Area N-Trak  
2046 South Elizabeth Street  
Apartment #1306  
Wichita, KS 67213-3427

**N Scale** \_\_\_\_\_ (Harlan, IA)  
Nishna Valley Railroad Society  
1303 Eighth Street  
Harlan, IA 51537-1640

**HO Scale** \_\_\_\_\_ (Marion, IL)  
Southern Illinois Train Club  
PO Box 1633  
Marion, IL 62959-7833

**HO Scale** \_\_\_\_\_ (Kansas City, MO)  
Southern Kansas City Model  
Railroad Historical Society  
Meets 2<sup>nd</sup> Monday each month 7pm  
Open house Sat. & Sun. 12 to 5pm  
8600 Ward Parkway • Suite 2030  
Kansas City, MO 64114-2643  
Contact: Richard Boone  
Telephone: (816) 996-1534  
eMail: rBoone@traintown-kc.com  
Information:  
<http://www.traintown-KC.com>

**HO Scale** \_\_\_\_\_ (Bella Vista, AR)  
Sugar Creek Model Railroad &  
Historical Society, Inc.  
PO Box #5452  
Bella Vista, AR 72714-5452

**HO Scale** \_\_\_\_\_ (Indianola, IA)  
Warren County Modular Railroaders  
Transition era. RI and CB&Q  
•••Iowa's only 100% NMRA club•••  
Contact: John Averill  
Telephone: (515) 961-3018  
14910 92<sup>nd</sup> Lane  
Indianola, IA 50125-7261

**HO Scale** \_\_\_\_\_ (Wichita, KS)  
Wichita Model Railroad Club  
PO Box #48082  
Wichita, KS 67201-8082  
eMail: WCMR1@cs.com

**HO Scale** \_\_\_\_\_ (Glen Carbon, IL)  
Metro East Model Railroad Club  
Work/run meetings \_\_\_\_\_ 6:30pm  
every Thursday at Club House -  
180 Summit Avenue  
Glen Carbon, IL  
Business Meetings first Thursday  
each month.  
Visitors always welcome!  
Contact: Bill Davis or Bob Gibson  
eMail: memrrc@gmail.com  
Information:  
[www.trainweb.org/memrc](http://www.trainweb.org/memrc)

**N Scale** \_\_\_\_\_ (Hutchinson, KS)  
Kansas Central Model Railroad Club  
Contact: Charles Moll  
3106 Tulane Place  
Hutchinson KS 67502-2481  
eMail: c.Moll@sbcglobal.net  
Telephone: (620) 663-8167

**N Scale** \_\_\_\_\_ (Fenton, MO)  
Mississippi Valley N Scalers  
20 Apostle Court  
Fenton, MO 63026-  
eMail: mvns@railfan.net  
Information:  
<http://mvns.railfan.net>

**N Scale** \_\_\_\_\_ (North Kansas City, MO)  
Missouri Northern Railroad Society, Inc.  
PO Box #12591  
North Kansas City, MO 64116-2591

**N Scale** \_\_\_\_\_ (Oklahoma City, OK)  
Oklahoma N-Rail  
Contact: Bruce Alcock, President  
PO Box #96131  
Oklahoma City, OK 73143-6131  
eMail: info@oknrail.org  
Information:  
<http://www.oknrail.org>



N Scale \_\_\_\_\_ ( , )  
Layout at Crossroads Mall  
I-35 and I-250  
(next to where Macy's used to be)  
Open Saturday 10am to 9pm and  
Sunday, Noon to 6pm

N Scale \_\_\_\_\_ (Kansas City, MO)  
Weekend Engineers  
8600 Ward Parkway  
Kansas City, MO 6814  
Meets 3<sup>rd</sup> Sunday at 11:30am  
Contact: Richard Boone  
Telephone: (816) 966-1534  
eMail: rBoone@traintown-kc.com  
Information:  
www.traintown-kc.com

N Scale \_\_\_\_\_ (Hastings, NE)  
Tri-City Model Railroad Association  
607 South Shore Drive  
Hastings, NE 68901-2609

HO Scale \_\_\_\_\_ (Springfield, MO)  
Ozark Model Railroad Association  
424 West Commercial Street  
Springfield, MO 65803-2650

N Scale \_\_\_\_\_ (Springfield, MO)  
Northwest Kansas Model Railroad Club  
603 South Smokyhill Avenue  
Oakley, KS 67748-2321

G, HO, N Scales \_\_\_\_\_ (Little Rock, AR)  
Southwest Independent Modular Railroaders  
3107 West Capitol Avenue  
Little Rock, AR 72205-5832

STANDARD, G, O, S, HO Marklin, HO, N, Z Scales  
and Wooden Trains \_\_\_\_\_ (Kansas City, MO)  
Union Station Kansas City Model Railroad Society  
30 West Pershing Road  
Kansas City, MO 64101-1701  
9:00am - 5:00pm  
Contact: Ted Tschirhart  
Telephone: (816) 816-3449  
eMail: TedTschi@kc.rr.com

G, O, HO Scales \_\_\_\_\_ (Savannah, MO)  
Green Valley Baptist Model Railroad Club  
11993 County Road 162  
Savannah, MO 64485-8155  
Contact: Nancy Adams  
Telephone: (816) 262-0304  
eMail: GreenPetticoat@yahoo.com

All Scales \_\_\_\_\_ (Claremore, OK)  
Claremore & Southern  
3049 Clover Creek Drive  
Claremore, OK 74017-

All Scales \_\_\_\_\_ (Cherryvale, KS)  
Parsons Model Railroad Engineers  
Cherryvale Depot  
Cherryvale, KS 68335-

All Scales \_\_\_\_\_ (Fremont, NE)  
Nebraska Railroad Museum  
1835 North Somers Avenue  
Fremont, NE 68025-2958  
Contact: Dave Fachman  
Telephone: (402) 727-0615  
eMail: fevr@FremontRailroad.com  
Information:  
http://www.FremontRailroad.com

All Scales \_\_\_\_\_ (Wichita, KS)  
Wichita Area Model RailRoders  
(WAMRR)  
Meets 2<sup>nd</sup> Thursday each month  
11:30am

Spears Restaurant  
4323 West Maple Street  
Wichita, KS 67206  
Contact: Lionel A. Smith, Jr.  
Telephone: (316) 239-1174 - Home  
(816) 518-9050 - mobile  
eMail: LionelSmith@hotmail.com



You will locate the invoice for the Caboose Kibitzer on the very next page.

I have changed some prices on the cost of ads to give a better price for vendors to advertise for a year and half. For the last 2 issues of 2016, and all of 2017. They will be getting a half a year free.

That also applies to the pike ads and NMRA Dealer ads.

Louis O. Seibel  
Advertising Manager  
Caboose Kibitzer  
1069 North Logan Street  
Olathe, KS 66061-6321  
(H) (913) 393-3495  
(C) (913) 927-6850





# Caboose Kibitzer

Caboose Kibitzer  
 Louis O Seibel  
 1069 N Logan, Olathe Ks. 66061  
 913-393-3495  
 l-seibel@comcast.net

DATE:  
 INVOICE:

TO

Special Price if you  
 advertise for the last 2  
 issues of 2016 and all of  
 2017

QTY	COMMERCIAL ADS	DESCRIPTION	COST PER YEAR 2016-2017	SINGLE ISSUE RATE	LINE TOTAL
	Full Page	9.5" x 7.25"	\$120.00	\$35.00	
	Half Page	4.75" x 7.25	60.00	\$25.00	
	Quarter Page	4.75" x 3.5"	30.00	\$20.00	
	Eighth Page	2.5" x 3.5"	25.00	\$11.00	
	DEALER DIRECTORY				
	Business Card	1.375" x 2.375"	\$15.00		
	Pike Registry				
	Pike Registry Business Card	1.375" x 2.375"	\$5.00		
				Subtotal	
				TOTAL	
				PAIDED CASH	
				PAIDED BY CHECK	
				NO.	
				TOTAL	

Make all checks payable to Mid-Continent Region

**Thank you for your business!**

Return to  
 Table of Contents

**Caboose Kibitzer**  
 1<sup>st</sup> Quarter 2018



# DEALER LISTING

**Branline Sales**



[www.e-model-railroading.com](http://www.e-model-railroading.com)

**Dennis Brandt**

1004 South 3<sup>rd</sup> Street  
Norfolk, NE 68701  
402-992-2415  
[Branline2000@yahoo.com](mailto:Branline2000@yahoo.com)



**Jim Dimatteo**

Owner

150 Western Avenue  
Branson, Missouri 65616

Home: (417) 239-0436  
Cell: (417) 559-3973

[www.Built-RiteModels.com](http://www.Built-RiteModels.com)  
[jbDimatteo@aol.com](mailto:jbDimatteo@aol.com)



**Digital  
Command  
Central, Inc.**

Custom DCC Decoder & System Installations

**RAY UHLICH**  
6416 W. 100th Street - Overland Park, KS 66212  
(913) 322-4223

[www.dcc-by-dcc.com](http://www.dcc-by-dcc.com)

[dcc\\_by\\_dcc@yahoo.com](mailto:dcc_by_dcc@yahoo.com)

**eRailHobbies**  
3306 Charles Page Blvd.  
Tulsa, OK 74127-  
(918) 382-0382  
(918) 382-0381 --- FAX  
[eRailHobbies@cox.net](mailto:eRailHobbies@cox.net)



**DCC Specialists**  
Concentrating on HO and N-Scales, helping with all scales.  
Offering scratch building supplies for Finished Brass Models.

## Services Available:

- Custom DCC Motion & Sound Decoder Installation
- CTC #80 Mobile Receivers Installation
- Mechanical Repair (most major brands)
- Cleaning & Lubrication

Return to  
Table of Contents

**Caboose Kibitzer**  
1<sup>st</sup> Quarter 2018

92

## Frank's Train Shop

15125 Westcott Ave.  
Overland Park, Kansas 66204  
Frank@frankstrains.com  
Frank's Train Shop

We Buy Train Collections,  
Small, Large, and Wholly Cool!  
(PH) 800-8800 Shop  
(PH) 716-4321 Cell



7327 W. 80th St., Overland Park, KS 66204

O, S, HO, N, Z & G Scale  
New, Used & Vintage Trains, Accessories & Memorabilia

Ph: 913-383-3500  
www.fredstrainshop.com

Open: Tues.-Fri. 10-6, Sat. 9-5  
Closed: Sun/Mon

## Fun & Games "the people people"

### Allen Pollock

owner  
P O Box 243  
(shipping: 1001 Adams St.)  
Jefferson City, MO 65102

573-619-8532

orders@scalefigures.com  
www.scalefigures.com



**Heritage Metal Art**  
Metal Artwork of Trains,  
Steam Engines, Tractors  
and Custom Designs

## James Kuttner

10138 W. Kenyon Ave.  
Denver, CO 80235  
303-986-6339

e-mail: heritagemetaljm@aol.com  
www.heritagemetalart.com

## House of Trains

Since 1936

Phone (402) 934-7245 Fax (402) 392-7394  
www.houseoftrains.com



All Scales Of Model Trains  
Slot Cars, Hobby Supplies

DCC Certified

8106 Maple Street  
Omaha, NE 68134

1936  2016

Marci Mrsny

House of Trains

8106 Maple Street

Omaha, NE 68134-6498

1 (402) 934-7245

www.HouseOfTrains.com

## Miles Hale

Provost

## Model Railroading University

5608 North Mercier Drive  
Kansas City, MO 64118  
Ph. 816-746-1567

www.modelrailroadinguniversity.com



301 Main Street · Boonville, Mo. 65233 ·  
660.882.2326 · rivereaglehobbies@hotmail.com

Model Trains · RC Cars · Boats · Planes  
Metal Detectors · Paint Ball · Slot Cars · And More

Return to  
Table of Contents

**Caboose Kibitzer**  
1<sup>st</sup> Quarter 2018

93



**Sgt. Shultz Train Repairs**  
*Authorized & Factory Trained*

Your Lionel / MTH Service & Repair Specialist





Lionel TMCC, Legacy  
 MTH Proto 1, 2, 3  
 2 & 3 Rail, Ho Proto 3  
 Gardner, KS 66030  
 913-484-2555 Cell

**Lale Shultz**  
 Owner/Operator



Website: SgtSTR.com  
 Email: AxleShultz@yahoo.com

I can also repair any TMCC equipped locomotive:  
 Atlas, Weaver, Bachman, 3rd Rail, K-Line, Williams, & others.

If it's TMCC equipped, I can repair it!

*Please call or drop off your repair at Sgt. Shultz Train Repairs Authorized Drop off center:*

**Fred's Train Shop**  
 7327 W. 80th Street,  
 Overland Park, KS 66204

**Sgt. Shultz Train Repairs**  
*Authorized & Factory Trained*

Website: SgtSTR.com



Stop in and say  
 "WOW"

**SPRING CREEK  
 MODEL TRAINS**

Largest HO and N Scale inventories around,  
 now with a smattering of Atlas O too.

We do mail orders and have special pricing for Pre-Orders

Check out videos of our store on YouTube.  
 Videos compliments of JLWII2000 and DaBob

OPEN - Monday through Friday 9-6  
 Saturdays 9-3



Call us to arrange for special visits  
 402-365-7628

DEALER FOR

- |   |          |
|---|----------|
| North Coast Engineering DCC                           | 20% Disc |
| Soundtraxx Decoders                                   | 20% Disc |
| DCC Specialties - Auto Reverser & Cir. Breaker & Hare | 20% Disc |
| NorthWest Short Line Parts & Tools                    | 15% Disc |
| Circuitron & Turtle Switch Machines                   | 20% Disc |

Decoder Installations, DCC wiring & consulting

Bill Weaver  
 7A Clover Ln.  
 Holiday Island, AR 72631  
 479 253-9325

PASS

No \_\_\_\_\_



---

TO

WEAVERVILLE			WESTSIDE
WHISKEY CREEK &	LIVE	3311	SHORT LINE
WESTERN RR			LOGGING
WAY OF THE			CO. INC.
WEAVING			SERVING
WOBBLEY			ALL
WEARLE			LOGGING
SUG			ROADS



HO SCALE

SHOP FOREMAN • BILL WEAVER • PHONE 479-253-9325  
 7 A CLOVER LAKE, HOLIDAY ISLAND, AR. 72631

Return to  
 Table of Contents

# MCoR PIKE REGISTRY



**Barry M. Quensel  
President**

*The Altus Route*

480 SE Lasso Loop  
Lawton, OK 73501

Phone: (580) 351-2037  
e-mail: QuBert1@aol.com



## THE BRIDGE LINE

HO SCALE CLUB  
6060 NW WALKOMER  
KANSAAS CITY, MO 64151  
PH: (816) 436-5186

MEMBERSHIP OPEN

CLUB MEETS WEDNESDAY 7PM

CONTACT: LENNY O'CONNELL (PRESIDENT)

## B.R. & B.P. R.R.

Soon to be ... Passenger Service through the Rockies and Bitterroot Mountains to points west

**FREE FROM BAD INDIANS, BAD MEN & MEAN ONRY RED BULLS**

When we get our tracks finished to points west ...  
B.R. & B.P. R.R. will be the safest passage available across the Bitterroot Mountains  
autiful Scenery ... Excellent Accommodations in Rou

*Black Rock & Bitterroot Pass R.R.*  
established 1889

Business Opportunities in Black Rock and points West  
Black Rock Yardmaster Larry Diehl  
phone CRest 2-2790

## C & RM RR

Canyon & Rocky Mountain RR

President

Randolph P. Mayer  
156 Ladue Oaks Drive  
Creve Coeur, MO 63141-

MCoR



NMRA

## Clear Creek & Quicksilver "The Mountain Goat"

Allen Pollock  
General Manager

P.O. Box 243  
Jefferson City, MO 65102

## D & EM Railroad

Dianne Mullins  
Conductor & Co-Owner  
Earl Mullins, MMR  
Engineer & Co-Owner

706 Dockside Cove  
Hastings, NE 68901  
402-463-0343  
emullins@inebraska.com







MR. DENNIS O. SMITH

**DEERBROOK & SALTERN RAILWAY CO.**  
**THE IRON ROAD**

665 SOUTH YORK COURT  
Springfield, MO 65802

WINTER QUARTER of the

P.T. BARNUM & D. SMITH RAILROAD CIRCUS

**Delaware & Hudson Model Railroad**  
**Susquehanna Division**



John A. Shaw  
Superintendent  
225 Wasatch CT NE  
Cedar Rapids, IA 52402  
(319) 265-8122



(417) 883-5350  
RJWILLIAMS1@MCHSI.COM

RON WILLIAMS, MMR  
PRESIDENT

ST. LOUIS - SAN FRANCISCO RAILWAY COMPANY  
3129 S. CHAMBERY AVE SPRINGFIELD, MO 65804

**St. Jacques Northern Division**  
of  
**Great Northern Pacific Railway**

John Hardy  
Division CEO *The Big River Line*  
2528 Wild Valley Drive Telephone  
High Ridge, MO 63049 314-677-8270

**The Hartland RR**  
**HO INSIDE &**  
**G OUTSIDE**

President Ted Tschirhart  
Kansas City, MO  
816-861-3449



**The Pectate Route**

**Kansas Arkansas and Ozarks Railroad**  
**Parsons Kansas**  
Bob Wintle MMR President



**Kansas City Northern**  
6060 NW Waukomis Drive  
Kansas City, MO 64151  
Features three vintage 16" gauge  
passenger carrying trains.  
Open weekends  
May to September

# Long Pine Valley



978-1-603-00-100-0  
Paper, \$12

Book page count  
Pages: 42-43-44



Loon Lake Railway  
& Navigation Co.

Sn3

Peter B. Smith  
Recover

4317 Mahogany Lane, Belleville, IL 62226  
Tel. 618 277 5518 E-Mail: psmith@apcl.net

Mark Juett  
Cincinnati Division Superintendent



Louisville & Nashville Railroad Company  
1910 NE Lake Dr., Smithville, MO 64089  
Telephone (816) 866-4422  
Radio Phone (816) 536-9421  
Facsimile (816) 866-4422  
Email [jjzett@kc.rr.com](mailto:jjzett@kc.rr.com)

John R. Stewart, Supt.  
[jestew@bhamrails.info](mailto:jestew@bhamrails.info)

1925  1955

with  
All Connecting Lines



Serving Birmingham's Iron, Steel and Related Industries  
1103 Lake Forest Circle, Hoover, AL 35244 (205) 901-3790



## Missouri Kansas Texas Railroad

N-Scale Dallas Sub Division  
Parsons Kansas

James M. (Mike) Peters  
President and CEO



Remembering the Katy

## Missouri Pacific Lines



Robert Joseph Amsler, Jr.  
5630 Arendes Drive  
St. Louis, MO 63116

## Missouri Pacific Lines

White River Division



DAVID BOGARD  
District Superintendent  
Maumelle, Arkansas  
Phone 1-(501)-851-6278  
[MoPac55@Hotmail.com](mailto:MoPac55@Hotmail.com)



Kansas Division  
Missouri Pacific Lines

Robert A. Simmons  
Superintendent

2710 N. Shamus St. trainman55@hotmail.com  
Garden City, KS. 67846 (620) 521-3591

## NEBRASKA & SOUTHERN RAILROAD



"Links The Gulf Coast" "The Way South"

GENE R. TACEY  
SUPERINTENDENT  
P.O. BOX 485 SUTHERLAND, NE 69165  
308-386-2489 [taceys@gpcom.net](mailto:taceys@gpcom.net)



OREGON COAST MINING & TIMBER RR  
9331 FARLEY LANE  
OVERLAND PARK, KANSAS  
66212  
913-888-4080  
[PHBAY@AOL.COM](mailto:PHBAY@AOL.COM)  
G. PATRICK HARRIMAN, MMR  
PRESIDENT  
CHIEF OPERATING OFFICER



## PENNSYLVANIA RR



Kansas City Div.

Jim Flynn Supt.

(816) 331-6539



## PIPER VALLEY RAILROAD

CO-OP HEADQUARTERS  
912 RIDGE DRIVE  
BELTON, MO 64012

(816) 331-2773

**JOE B. ROBERTSON, MMR**  
PRESIDENT & CEO



**PLATTE  
VALLEY  
NORTHERN  
RAILROAD  
COMPANY**

**Paul W. Myers**  
President & CEO  
10904 N. Harrison Street  
Kansas City,  
Missouri 64155

816 734-3719  
paulwmyers@kc.rr.com

## PR & SR RR

Pleasant Ridge and Shelter Rock Railroad



*Thomas B. Dole*  
President and Owner

1796 Commodore Walk  
Worden, Illinois 62097  
(Holiday Shores)

HO Scale  
(618) 659-0684  
tbd1945@aol.com



## PSEUDO-SOO LINE

*"The Swamp Level Route"*

Home of the Swamp Gas  
Gang

Bob Johnson—Head Gasser  
St. Peters, MO 63303 (636) 922-2507  
bjohnson2000@earthlink.net

# ROCK ISLAND REPORTER

*This newsletter is free to e-mail addresses.*

To sign-up, go to: <http://eepurl.com/Ut8UL>

Please pass the above link to anyone who may be interested in the Rock Island. Back issues available. E-mail updates appreciated. Stories and smaller articles welcome. Send to Editor Tom Brugman, [tbrug@aol.com](mailto:tbrug@aol.com).

Dave Engle; RIRocket@att.net, Kansas City, clerk-helper

# PURGATORY & DEVIL RIVER RAILROAD

SERVICE TO THE HIGH COUNTRY

MOUNTAIN RAILROADING IN HON3

<http://www.purgatoryanddevilriver.com>

PAUL RICHARDSON, MMR - PURGATORY DIVISION  
DUANE RICHARDSON, MMR - EL LOBO DIVISION



Steve McKee  
On3

19405 W 98th Terrace  
Lenexa, KS 66220-9751

Home Phone 913-780-9009  
Cell Phone 913-708-5925  
Email smckee@everestkc.net

# RI MASON ROAD SPURS

a division of the

## ROCK ISLAND LINE

Gene Coffman 541 N. Mason Rd.  
314-469-4882 St. Louis, MO 63141



SHELTER BAY RAILWAY  
9331 FARLEY LANE  
OVERLAND PARK, KANSAS  
66212

913-888-4080  
PHBAY@AOL.COM

G. PATRICK HARRIMAN, MMR  
PRESIDENT  
CHIEF OPERATING OFFICER

Fran & Miles Hale, MMR's

# THE SOUTH PARK VALLEY

PHONE: 913-649-3530

Division of C.R.H.  
Equipment Co.

CHARLES R. HEYING  
PRESIDENT



10209 BROADMOOR  
OVERLAND PARK, KS 66212

## Twin Pine Lumber Company



3944 South 2nd Street  
Pawnee, NE

Email: dunebrand@twinpine.com  
Phone: 402 993 3125

## UNION PACIFIC RAILROAD



CHARLIE STAPLETON  
General Superintendant  
Kansas Division

1411 N. 79th St.  
Kansas City, KS 66112

HO Scale  
913-299-2923



## WESTERN PACIFIC

Industrial Switching  
In Northern California

Steve Newland  
Yardmaster

303 W. 1st Ave.  
Garnett, KS 66032  
(785)448-1627





CABOOSE KIBITZER is “back on track...”

...items to look forward to...

## 2018 • Second Quarter Edition

(April, May, June)

*Topics to include:*

- Santa Fe Historical and Modeling Society 2019 Convention
- 2019 Wichita Train Show and Swap Meet
- 2018 National Garden Railway Convention
- Life after Retirement



## 2018 • Third Quarter Edition (July, August, September)

*Topics to include:*

- 2018 NMRA National Convention
  - MCoR Board of Directors meeting
- 2018 National Train Show
- 2019 MCoR Convention (Wichita, KS)



## 2018 • Fourth Quarter Edition (October, November, December)

*Topics to include:*

- 38<sup>th</sup> National Narrow Gauge Convention
  - Minneapolis, MN - September 5 - 8, 2018
- 21st Annual Wichita Area Garden Railway Tour
  - Wichita, KS
- 39<sup>th</sup> National Narrow Gauge Convention
  - Sacramento, CA • Learn more at: <http://nngc-2019.com/>

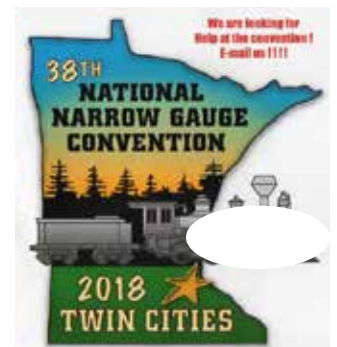

## 2019 • First Quarter Edition

(January, February, March)

*Topics to include:*

Return to  
Table of Contents

Caboose Kibitzer  
1<sup>st</sup> Quarter 2018 100

Caboose

Kibitzer

